



# APPENDIX A:

Maps within Appendix A overlay the 2022 - 1% Annual Chance Flooding Event model with the Social Vulnerability Index (Census Tract - State Percentile). Flood models were provided by the First Street Foundation's Hazard Layers V2.0, and Social Vulnerability Index was provided by the FEMA National Risk Index.

DRAFT



# Abbeville County

## Flooding Exposure and Social Vulnerability

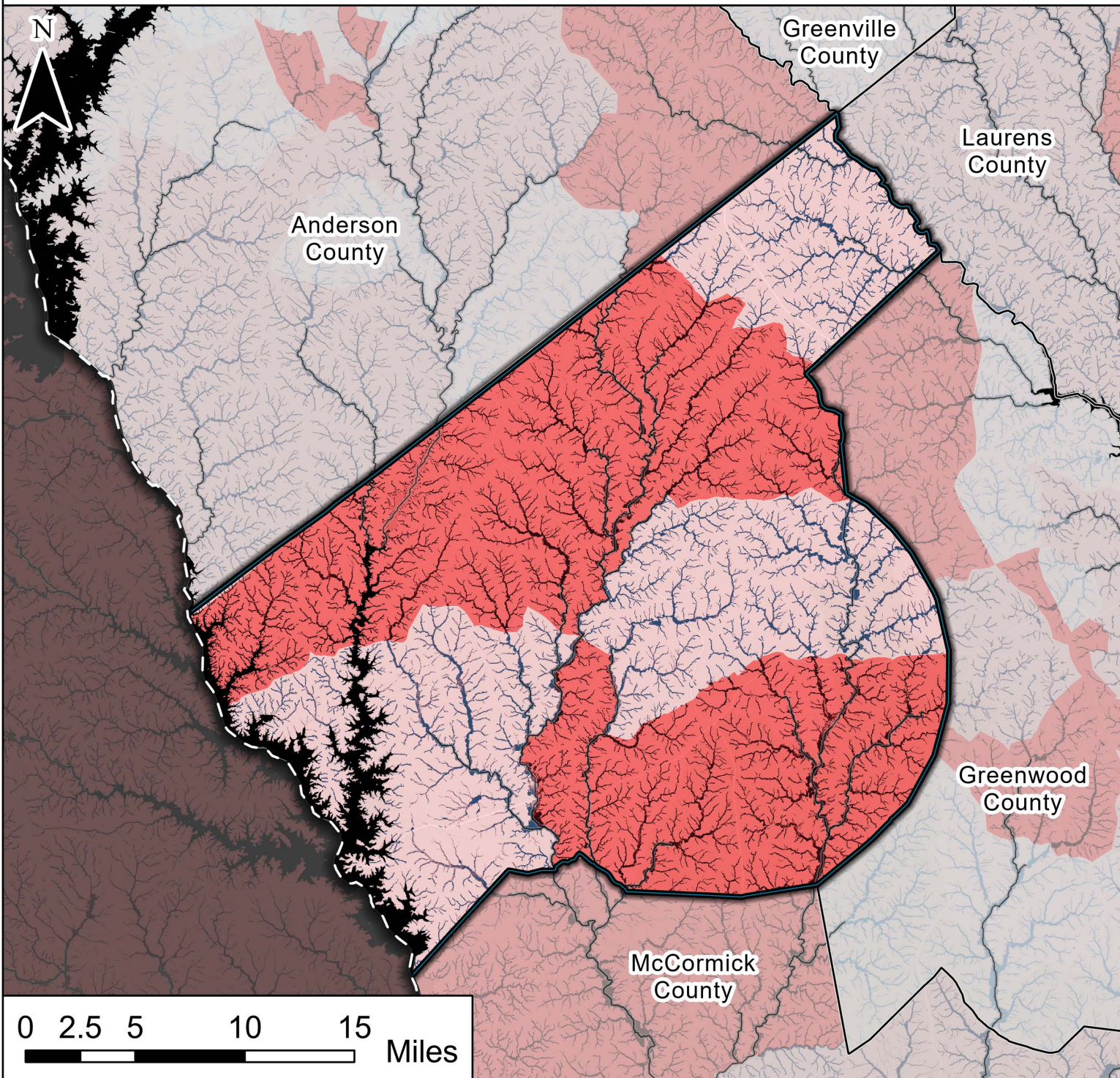

This map overlays flooding depth associated with a 1% Annual Chance Event (1 in 100 Year Flood) and Social Vulnerability (SoVI®).

Flood Depth's are produced by the First Street Foundation, and are symbolized in 4 categories;

- Low - Under 1 foot
- Under 2 feet
- Under 3 feet
- High - Over 3 feet

Social Vulnerability values are taken at the Census Tract Level - State Percentile value, and provided by the National Risk Index (FEMA). This map uses 4 categories to symbolize low to high social vulnerability.

- Low -  $\leq 25$ th percentile
- $\leq 50$ th percentile
- $\leq 75$ th percentile
- High -  $\geq 75$ th percentile

Social Vulnerability

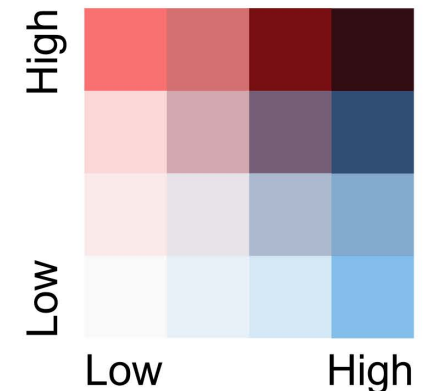

Flood Depth



# Aiken County

## Flooding Exposure and Social Vulnerability

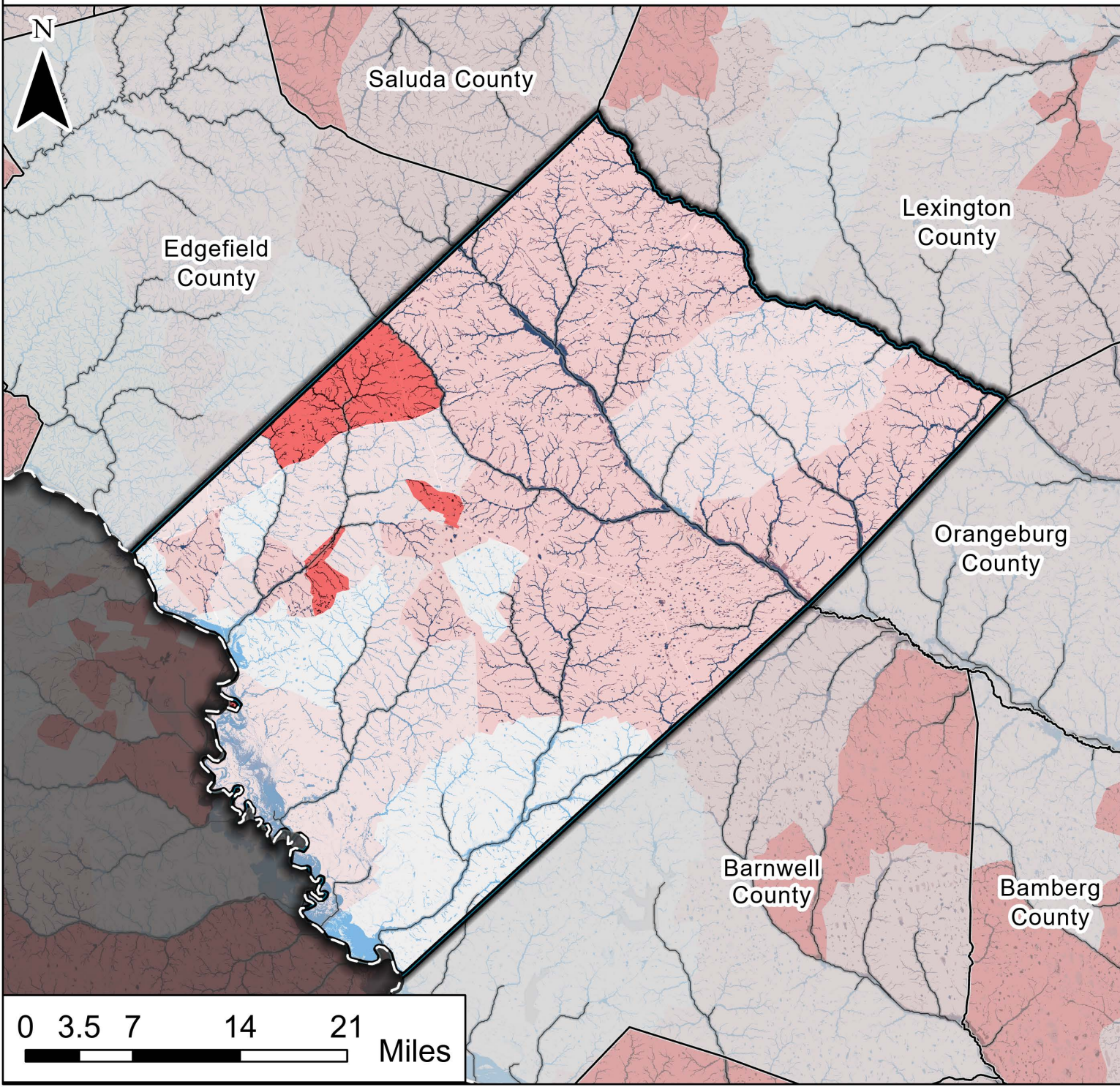

This map overlays flooding depth associated with a 1% Annual Chance Event (1 in 100 Year Flood) and Social Vulnerability (SoVI®).

Flood Depth's are produced by the First Street Foundation, and are symbolized in 4 categories;

- Low - Under 1 foot
- Under 2 feet
- Under 3 feet
- High - Over 3 feet

Social Vulnerability values are taken at the Census Tract Level - State Percentile value, and provided by the National Risk Index (FEMA). This map uses 4 categories to symbolize low to high social vulnerability.

- Low -  $\leq 25$ th percentile
- $\leq 50$ th percentile
- $\leq 75$ th percentile
- High -  $\geq 75$ th percentile

Social Vulnerability

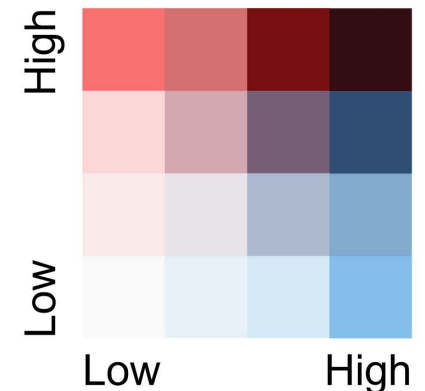

Flood Depth



# Allendale County

## Flooding Exposure and Social Vulnerability

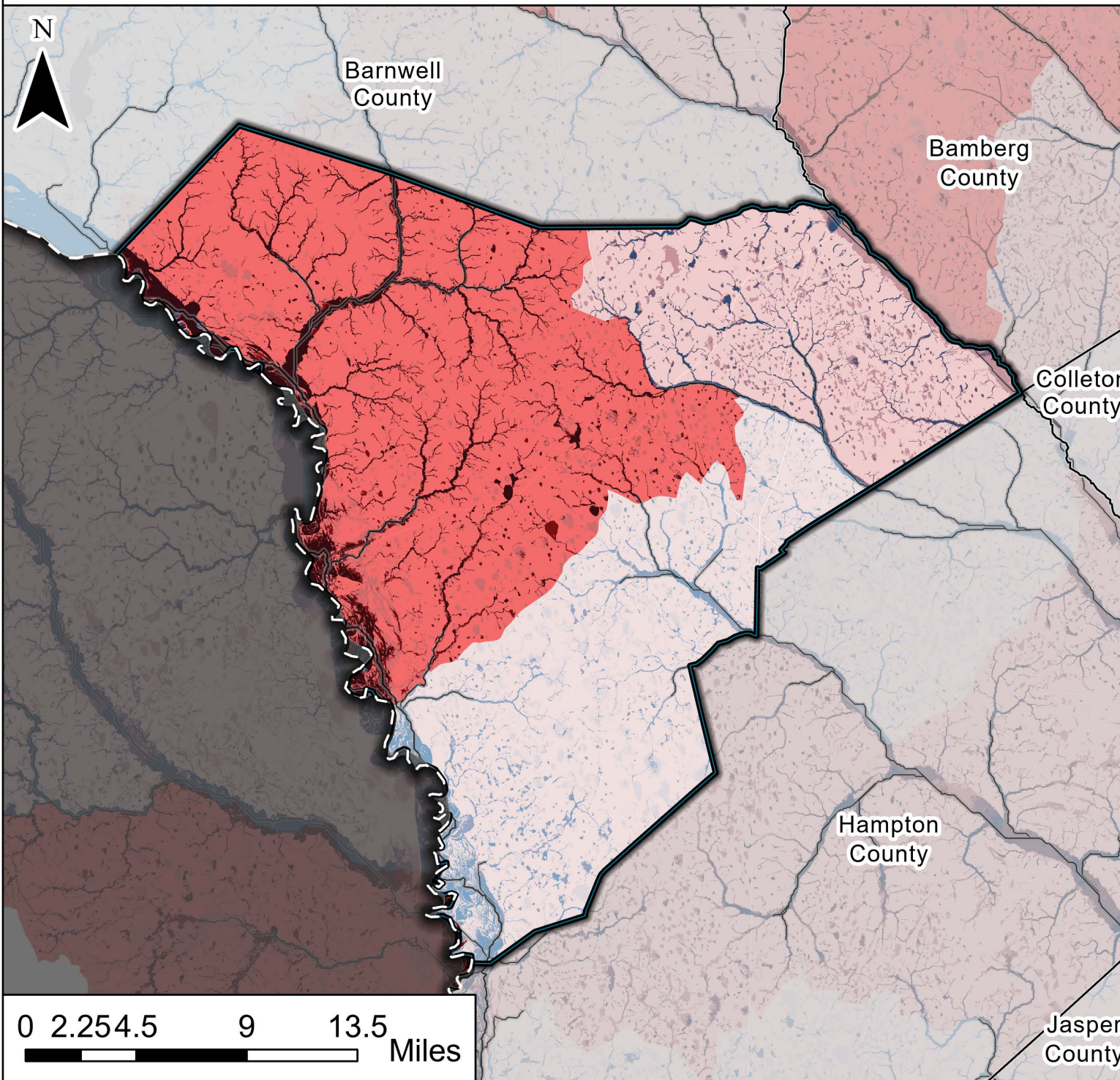

This map overlays flooding depth associated with a 1% Annual Chance Event (1 in 100 Year Flood) and Social Vulnerability (SoVI®).

Flood Depth's are produced by the First Street Foundation, and are symbolized in 4 categories;

- Low - Under 1 foot
- Under 2 feet
- Under 3 feet
- High - Over 3 feet

Social Vulnerability values are taken at the Census Tract Level - State Percentile value, and provided by the National Risk Index (FEMA). This map uses 4 categories to symbolize low to high social vulnerability.

- Low -  $\leq 25$ th percentile
- $\leq 50$ th percentile
- $\leq 75$ th percentile
- High -  $\geq 75$ th percentile

Social Vulnerability

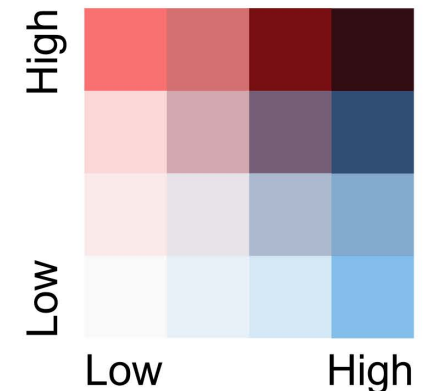

Flood Depth



# Anderson County

## Flooding Exposure and Social Vulnerability

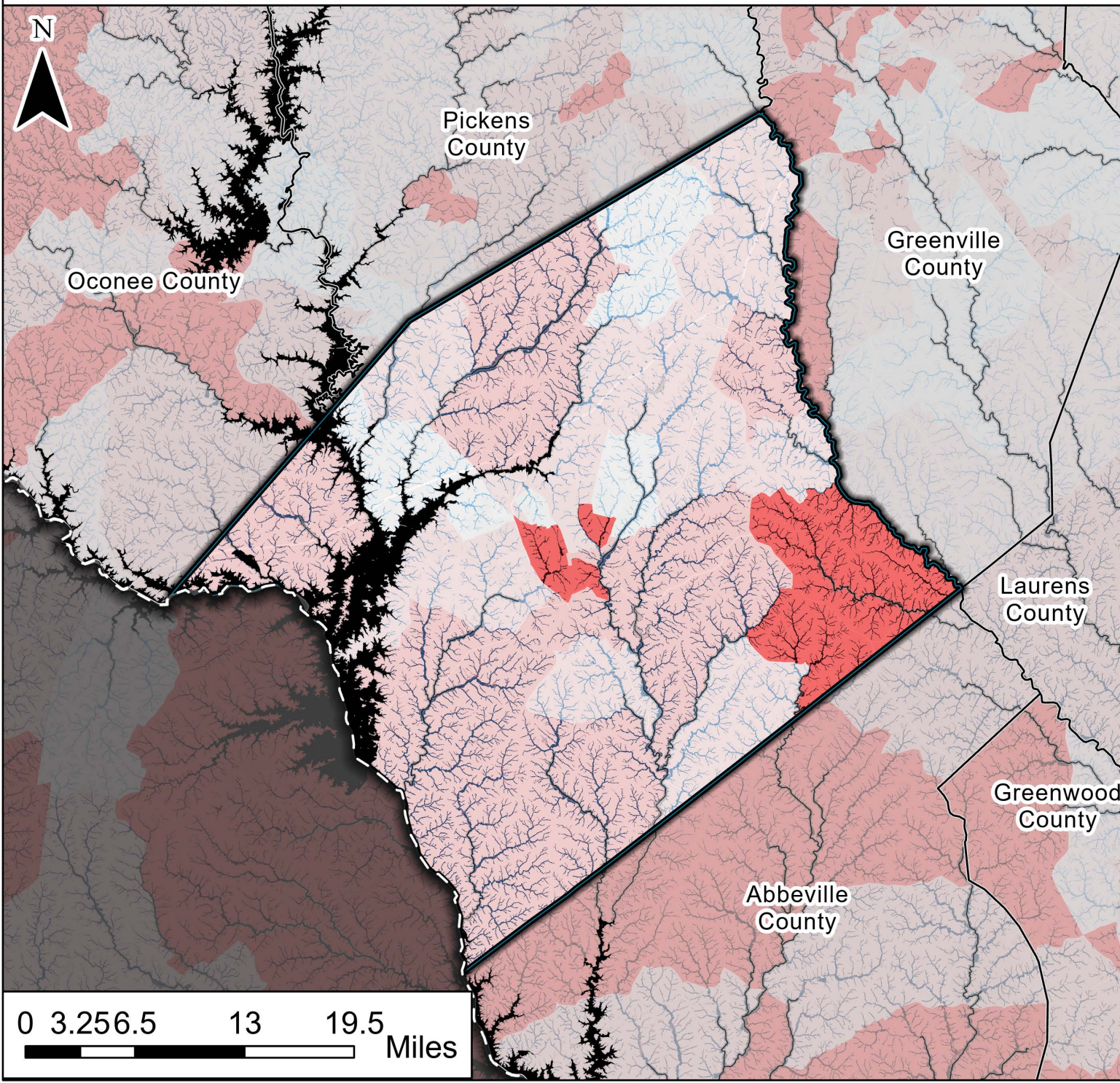

This map overlays flooding depth associated with a 1% Annual Chance Event (1 in 100 Year Flood) and Social Vulnerability (SoVI®).

Flood Depth's are produced by the First Street Foundation, and are symbolized in 4 categories;

- Low - Under 1 foot
- Under 2 feet
- Under 3 feet
- High - Over 3 feet

Social Vulnerability values are taken at the Census Tract Level - State Percentile value, and provided by the National Risk Index (FEMA). This map uses 4 categories to symbolize low to high social vulnerability.

- Low -  $\leq 25$ th percentile
- $\leq 50$ th percentile
- $\leq 75$ th percentile
- High -  $\geq 75$ th percentile

Social Vulnerability

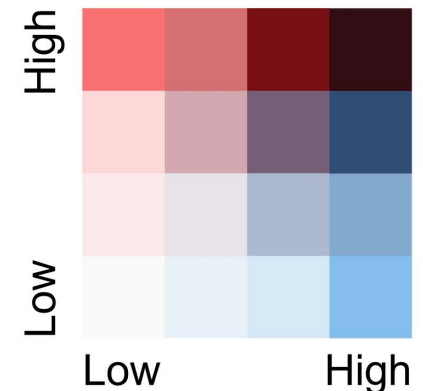

Flood Depth



# Bamberg County

## Flooding Exposure and Social Vulnerability

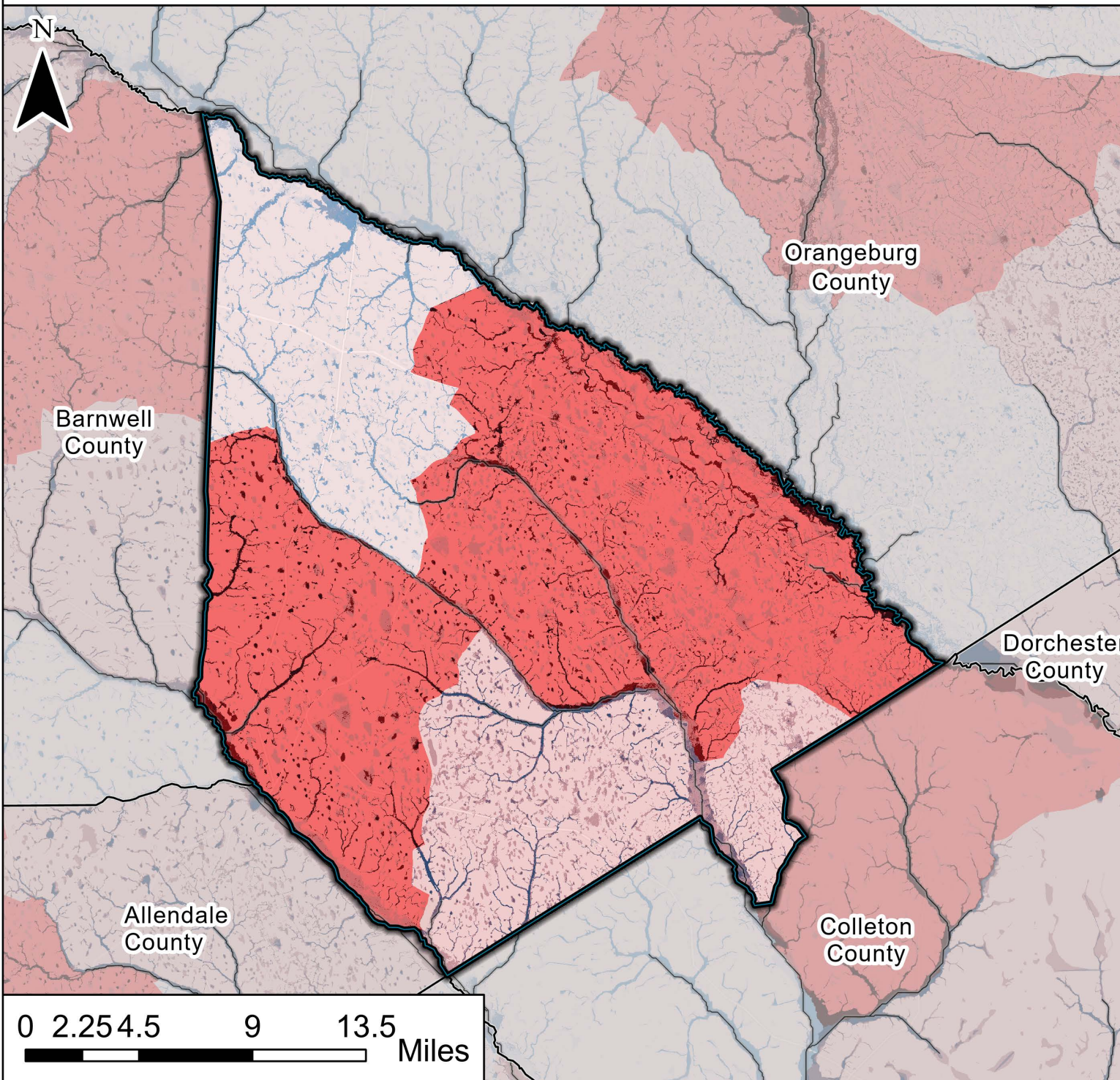

This map overlays flooding depth associated with a 1% Annual Chance Event (1 in 100 Year Flood) and Social Vulnerability (SoVI®).

Flood Depth's are produced by the First Street Foundation, and are symbolized in 4 categories;

- Low - Under 1 foot
- Under 2 feet
- Under 3 feet
- High - Over 3 feet

Social Vulnerability values are taken at the Census Tract Level - State Percentile value, and provided by the National Risk Index (FEMA). This map uses 4 categories to symbolize low to high social vulnerability.

- Low -  $\leq 25$ th percentile
- $\leq 50$ th percentile
- $\leq 75$ th percentile
- High -  $\geq 75$ th percentile

Social Vulnerability

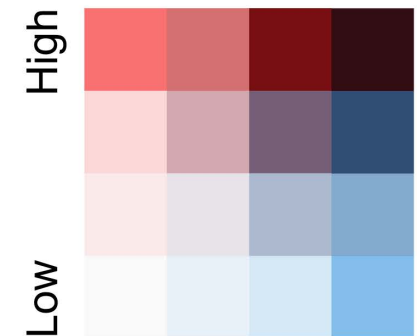

Low High

Flood Depth



# Barnwell County

## Flooding Exposure and Social Vulnerability

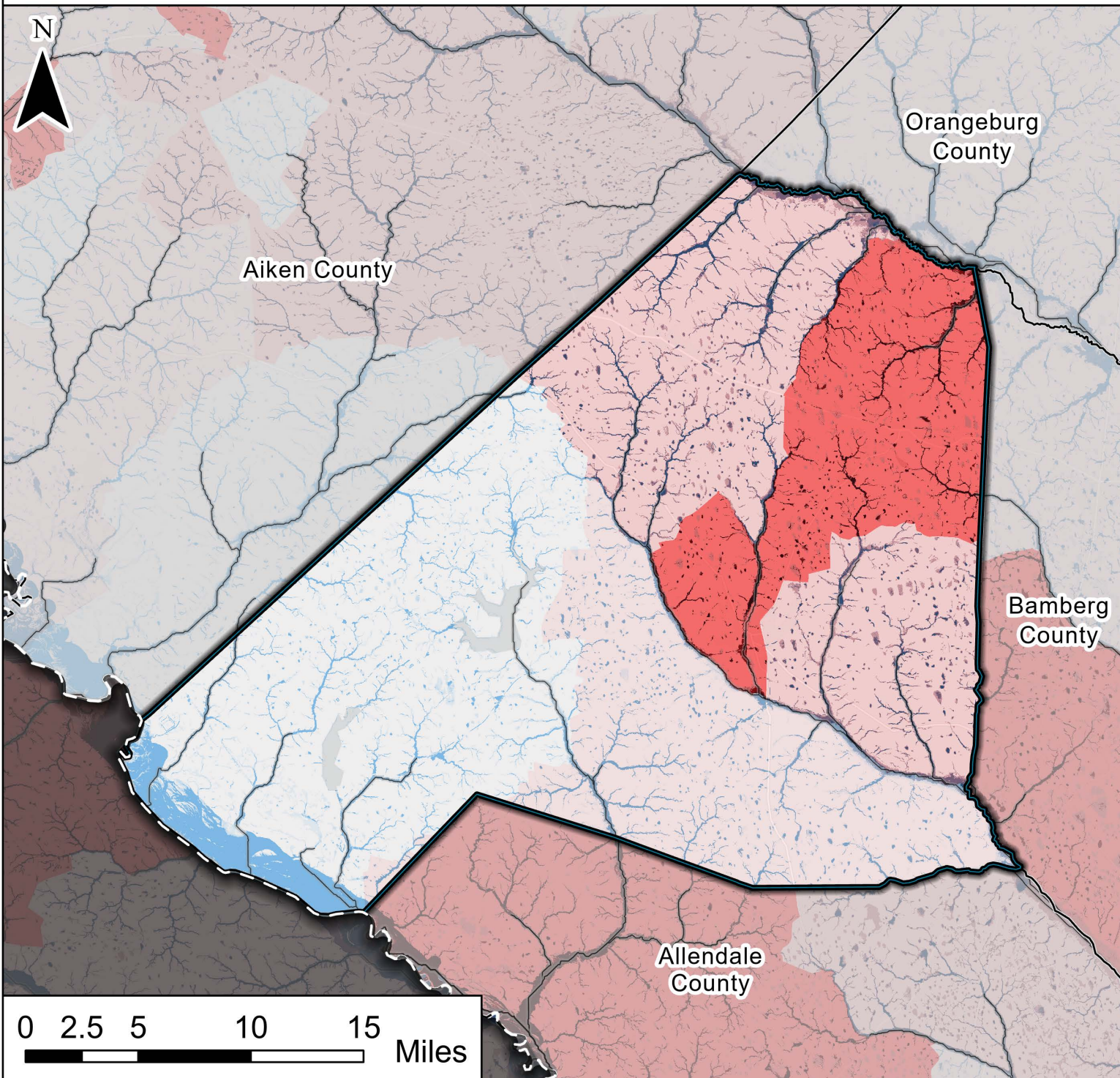

This map overlays flooding depth associated with a 1% Annual Chance Event (1 in 100 Year Flood) and Social Vulnerability (SoVI®).

Flood Depth's are produced by the First Street Foundation, and are symbolized in 4 categories;

- Low - Under 1 foot
- Under 2 feet
- Under 3 feet
- High - Over 3 feet

Social Vulnerability values are taken at the Census Tract Level - State Percentile value, and provided by the National Risk Index (FEMA). This map uses 4 categories to symbolize low to high social vulnerability.

- Low -  $\leq 25$ th percentile
- $\leq 50$ th percentile
- $\leq 75$ th percentile
- High -  $\geq 75$ th percentile

Social Vulnerability

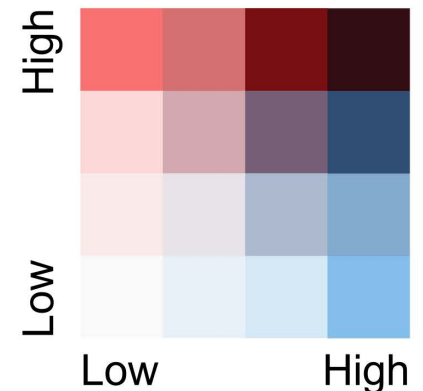

Flood Depth



# Beaufort County Flooding Exposure and Social Vulnerability

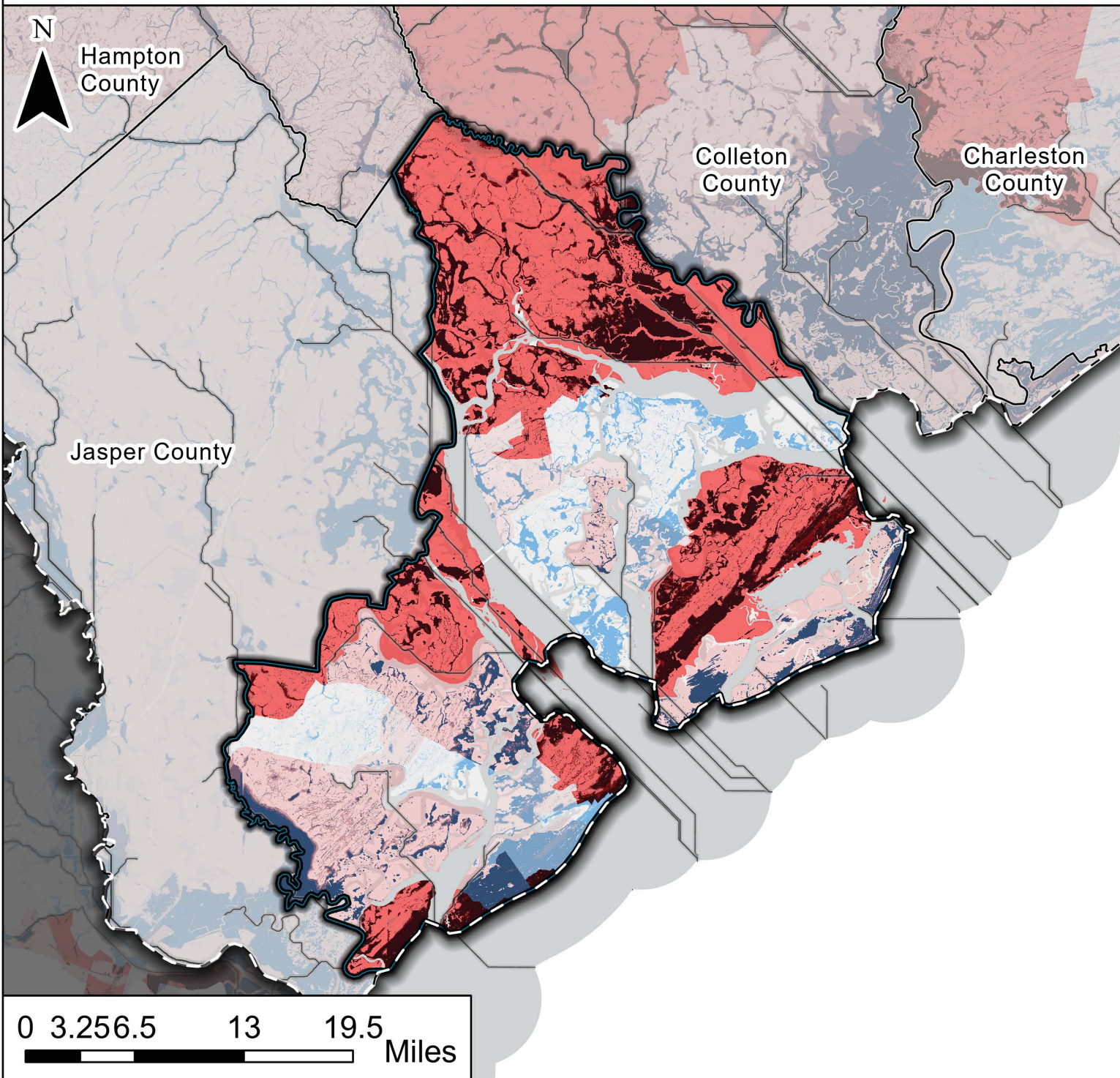

This map overlays flooding depth associated with a 1% Annual Chance Event (1 in 100 Year Flood) and Social Vulnerability (SoVI®).

Flood Depth's are produced by the First Street Foundation, and are symbolized in 4 categories;

- Low - Under 1 foot
- Under 2 feet
- Under 3 feet
- High - Over 3 feet

Social Vulnerability values are taken at the Census Tract Level - State Percentile value, and provided by the National Risk Index (FEMA). This map uses 4 categories to symbolize low to high social vulnerability.

- Low -  $\leq 25$ th percentile
- $\leq 50$ th percentile
- $\leq 75$ th percentile
- High -  $\geq 75$ th percentile

Social Vulnerability

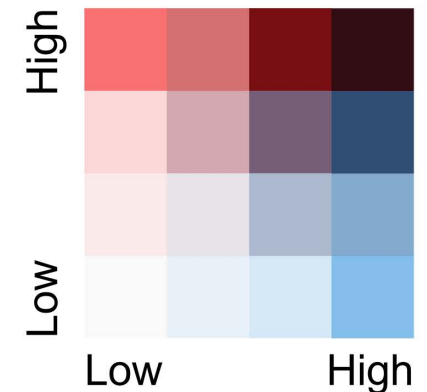

Flood Depth



# Berkeley County

## Flooding Exposure and Social Vulnerability

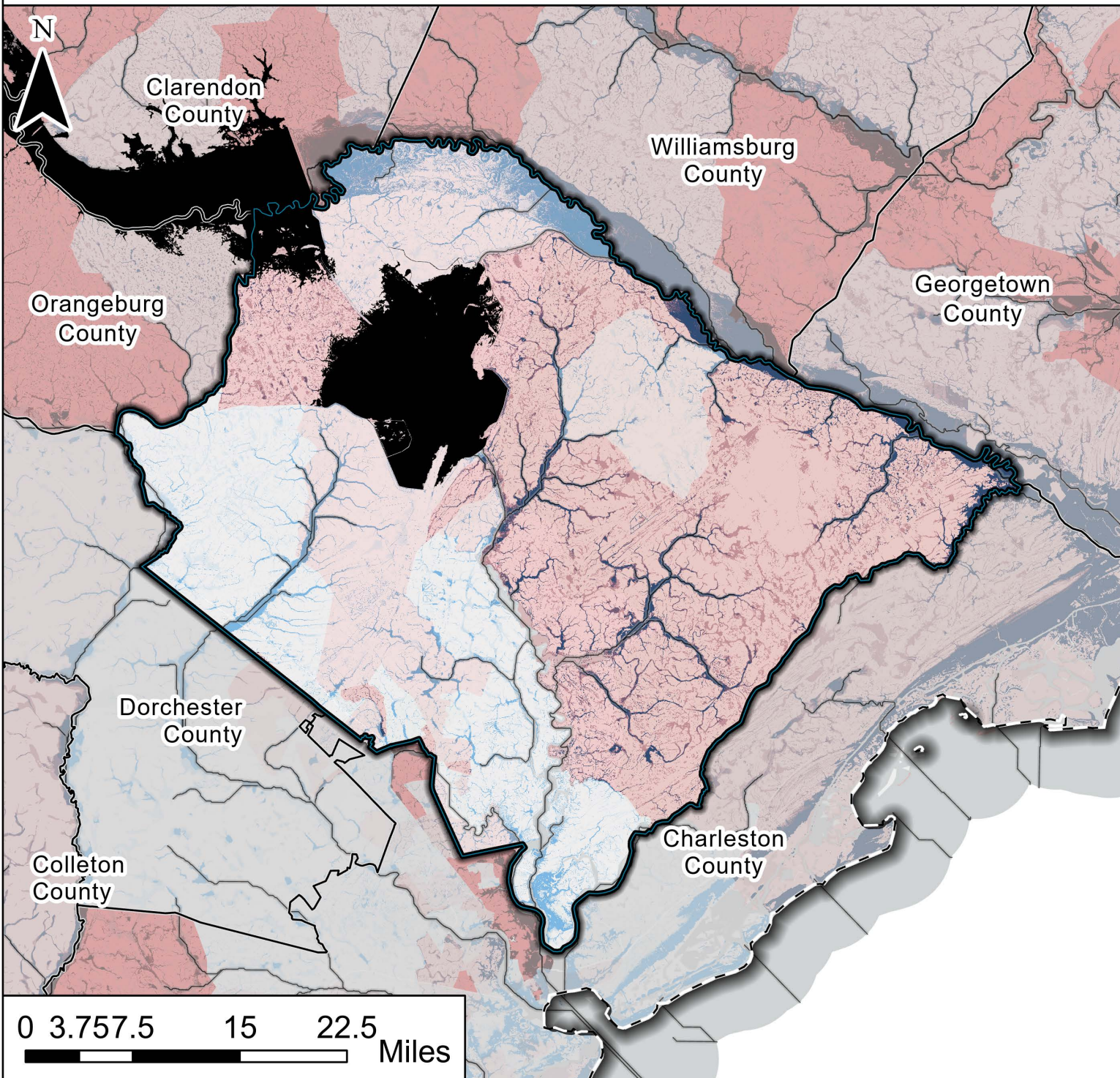

This map overlays flooding depth associated with a 1% Annual Chance Event (1 in 100 Year Flood) and Social Vulnerability (SoVI®).

Flood Depth's are produced by the First Street Foundation, and are symbolized in 4 categories;

- Low - Under 1 foot
- Under 2 feet
- Under 3 feet
- High - Over 3 feet

Social Vulnerability values are taken at the Census Tract Level - State Percentile value, and provided by the National Risk Index (FEMA). This map uses 4 categories to symbolize low to high social vulnerability.

- Low -  $\leq 25$ th percentile
- $\leq 50$ th percentile
- $\leq 75$ th percentile
- High -  $\geq 75$ th percentile

Social Vulnerability

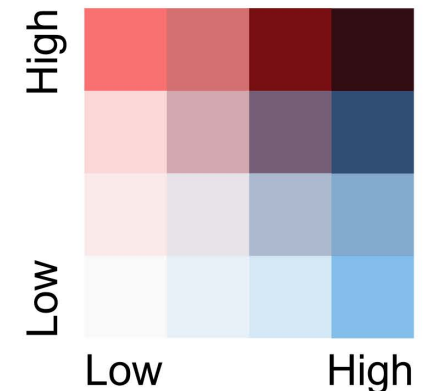

Flood Depth



# Calhoun County

## Flooding Exposure and Social Vulnerability

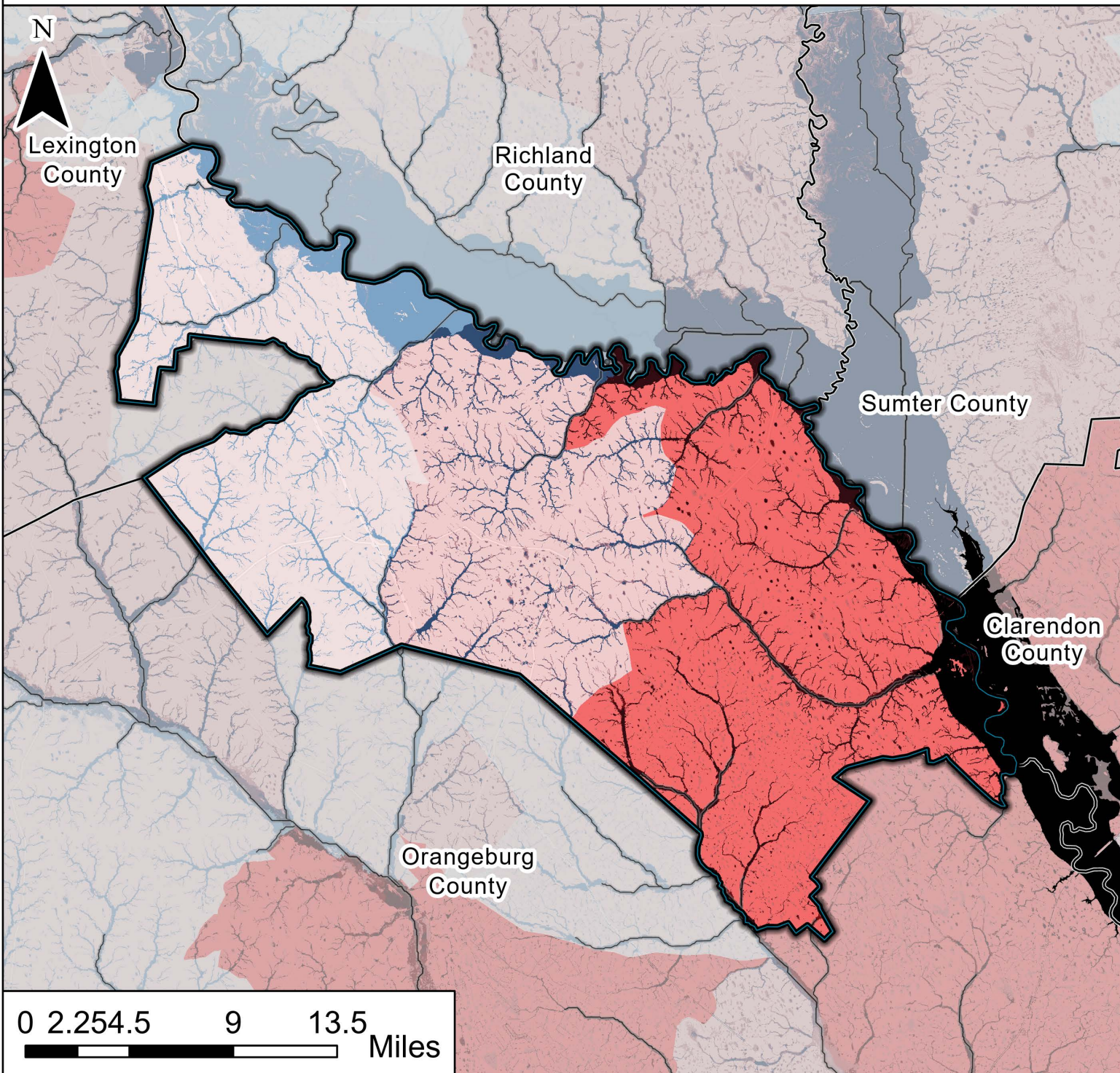

This map overlays flooding depth associated with a 1% Annual Chance Event (1 in 100 Year Flood) and Social Vulnerability (SoVI®).

Flood Depth's are produced by the First Street Foundation, and are symbolized in 4 categories;

- Low - Under 1 foot
- Under 2 feet
- Under 3 feet
- High - Over 3 feet

Social Vulnerability values are taken at the Census Tract Level - State Percentile value, and provided by the National Risk Index (FEMA). This map uses 4 categories to symbolize low to high social vulnerability.

- Low -  $\leq 25$ th percentile
- $\leq 50$ th percentile
- $\leq 75$ th percentile
- High -  $\geq 75$ th percentile

Social Vulnerability

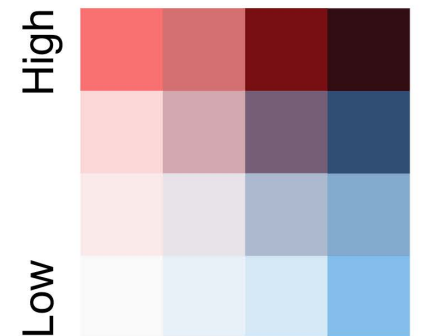

Low

High

Flood Depth



# Charleston County

## Flooding Exposure and Social Vulnerability

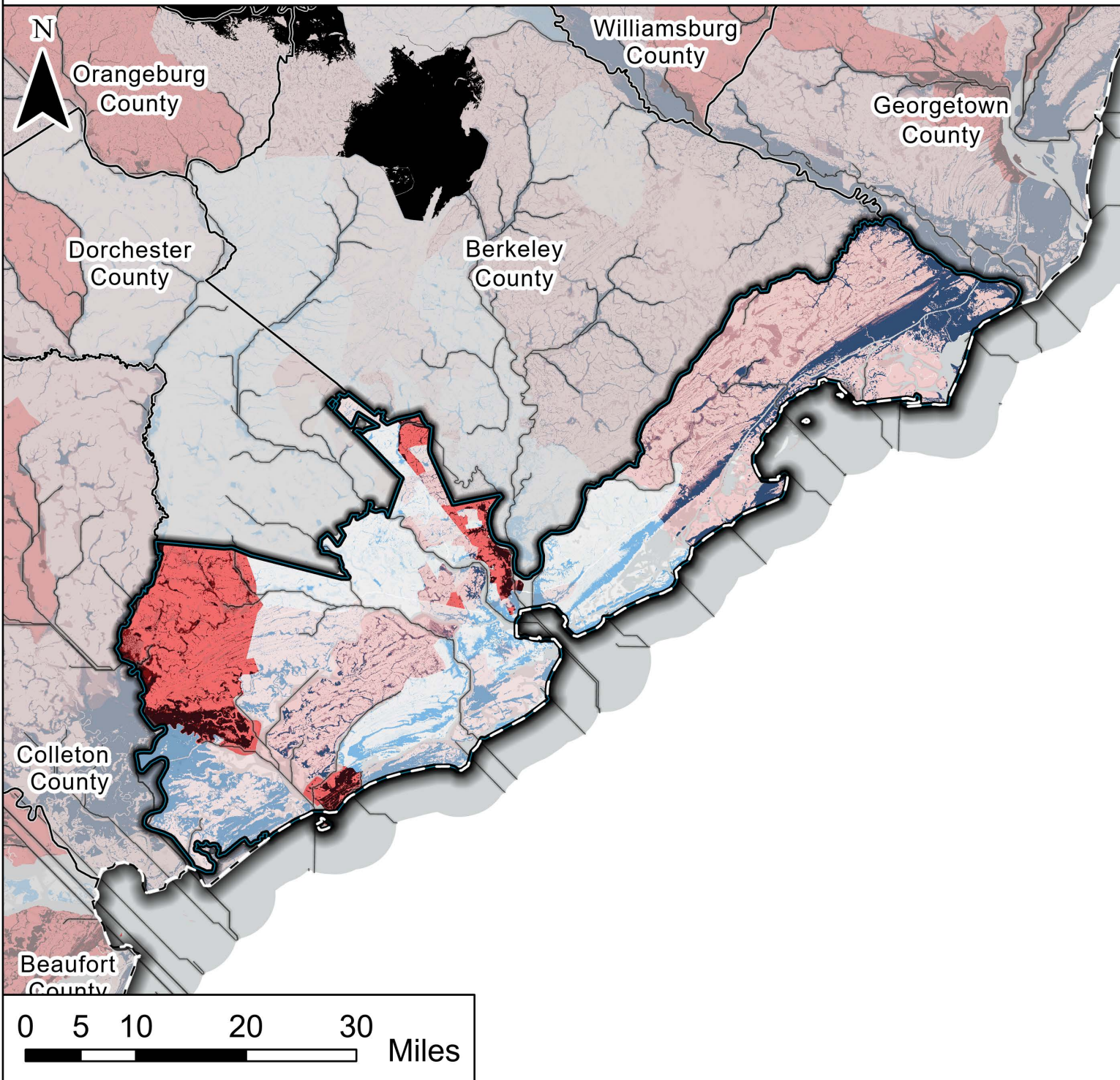

This map overlays flooding depth associated with a 1% Annual Chance Event (1 in 100 Year Flood) and Social Vulnerability (SoVI®).

Flood Depth's are produced by the First Street Foundation, and are symbolized in 4 categories;

- Low - Under 1 foot
- Under 2 feet
- Under 3 feet
- High - Over 3 feet

Social Vulnerability values are taken at the Census Tract Level - State Percentile value, and provided by the National Risk Index (FEMA). This map uses 4 categories to symbolize low to high social vulnerability.

- Low -  $\leq 25$ th percentile
- $\leq 50$ th percentile
- $\leq 75$ th percentile
- High -  $\geq 75$ th percentile

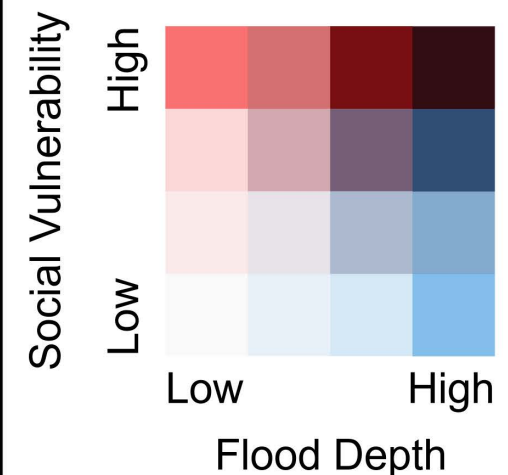



# Cherokee County

## Flooding Exposure and Social Vulnerability



This map overlays flooding depth associated with a 1% Annual Chance Event (1 in 100 Year Flood) and Social Vulnerability (SoVI®).

Flood Depth's are produced by the First Street Foundation, and are symbolized in 4 categories;

- Low - Under 1 foot
- Under 2 feet
- Under 3 feet
- High - Over 3 feet

Social Vulnerability values are taken at the Census Tract Level - State Percentile value, and provided by the National Risk Index (FEMA). This map uses 4 categories to symbolize low to high social vulnerability.

- Low -  $\leq 25$ th percentile
- $\leq 50$ th percentile
- $\leq 75$ th percentile
- High -  $\geq 75$ th percentile

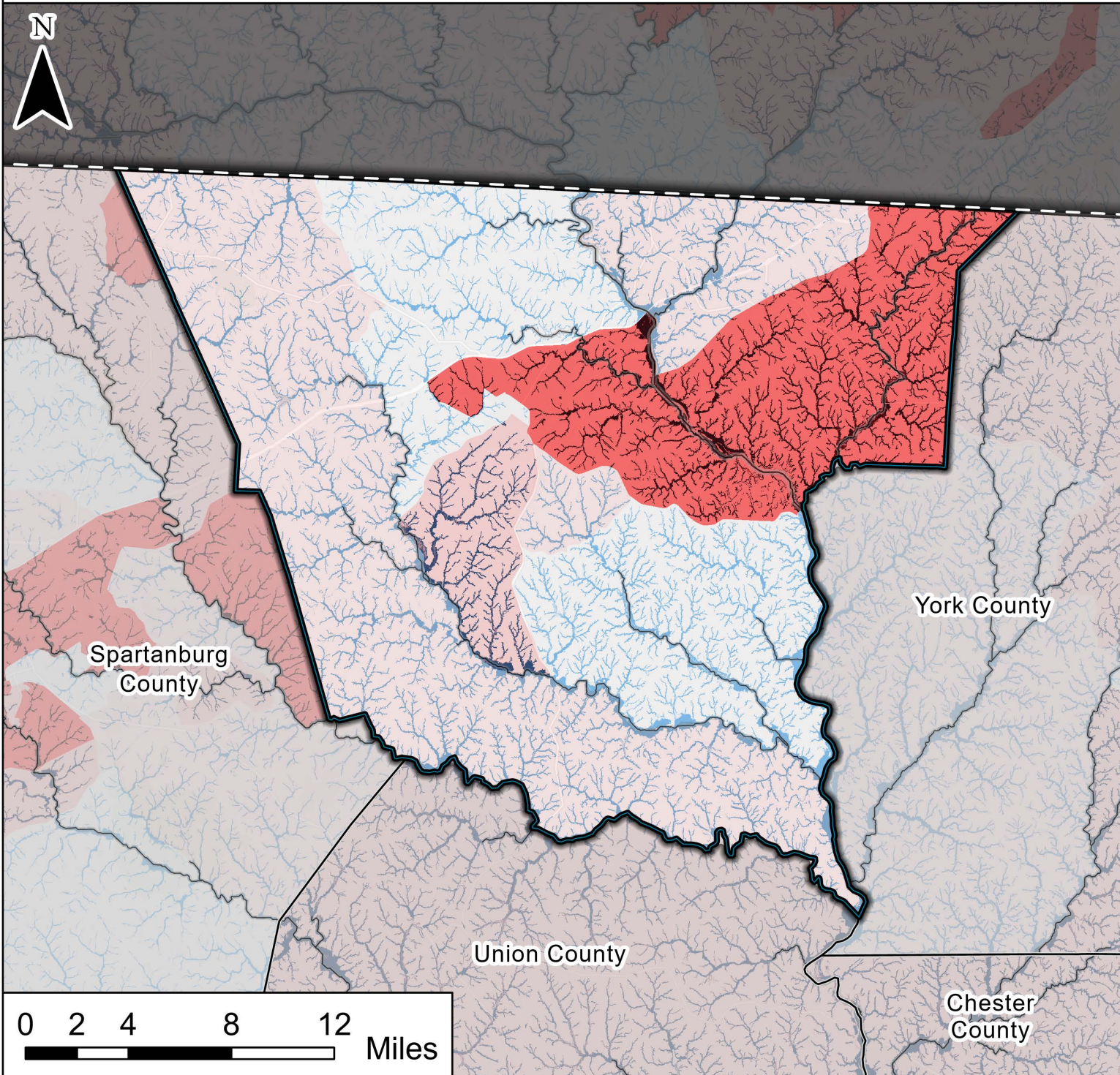

Social Vulnerability

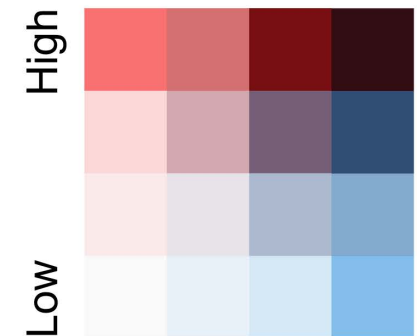

Low High

Flood Depth



# Chester County

## Flooding Exposure and Social Vulnerability

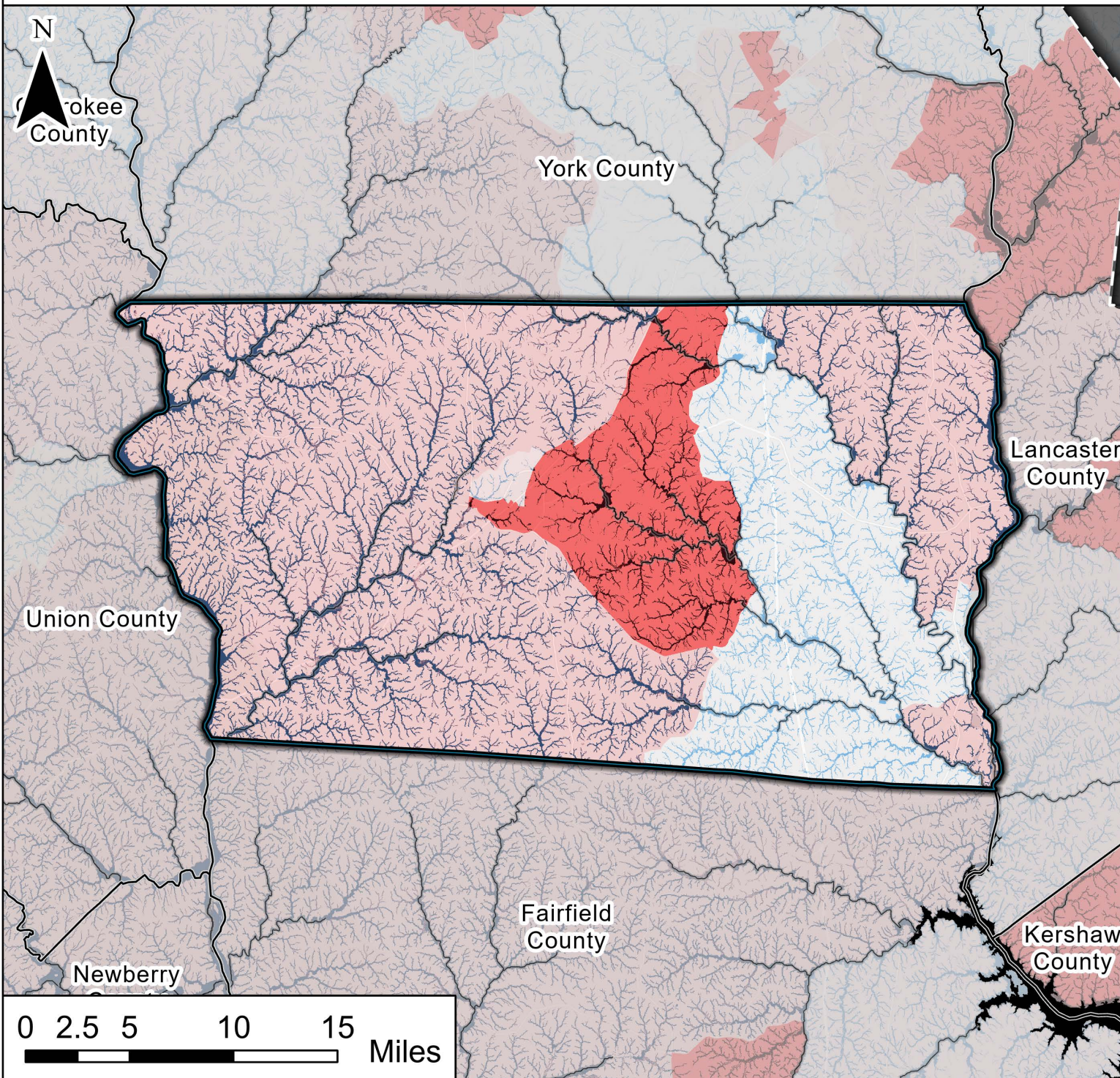

This map overlays flooding depth associated with a 1% Annual Chance Event (1 in 100 Year Flood) and Social Vulnerability (SoVI®).

Flood Depth's are produced by the First Street Foundation, and are symbolized in 4 categories;

- Low - Under 1 foot
- Under 2 feet
- Under 3 feet
- High - Over 3 feet

Social Vulnerability values are taken at the Census Tract Level - State Percentile value, and provided by the National Risk Index (FEMA). This map uses 4 categories to symbolize low to high social vulnerability.

- Low -  $\leq 25$ th percentile
- $\leq 50$ th percentile
- $\leq 75$ th percentile
- High -  $\geq 75$ th percentile

Social Vulnerability

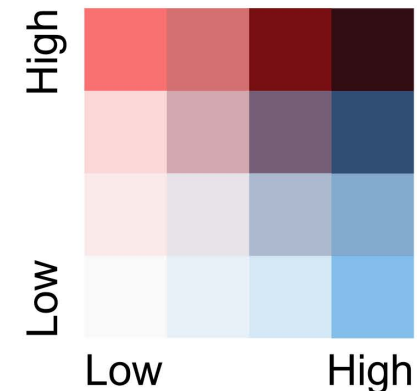

Flood Depth



# Chesterfield County

## Flooding Exposure and Social Vulnerability

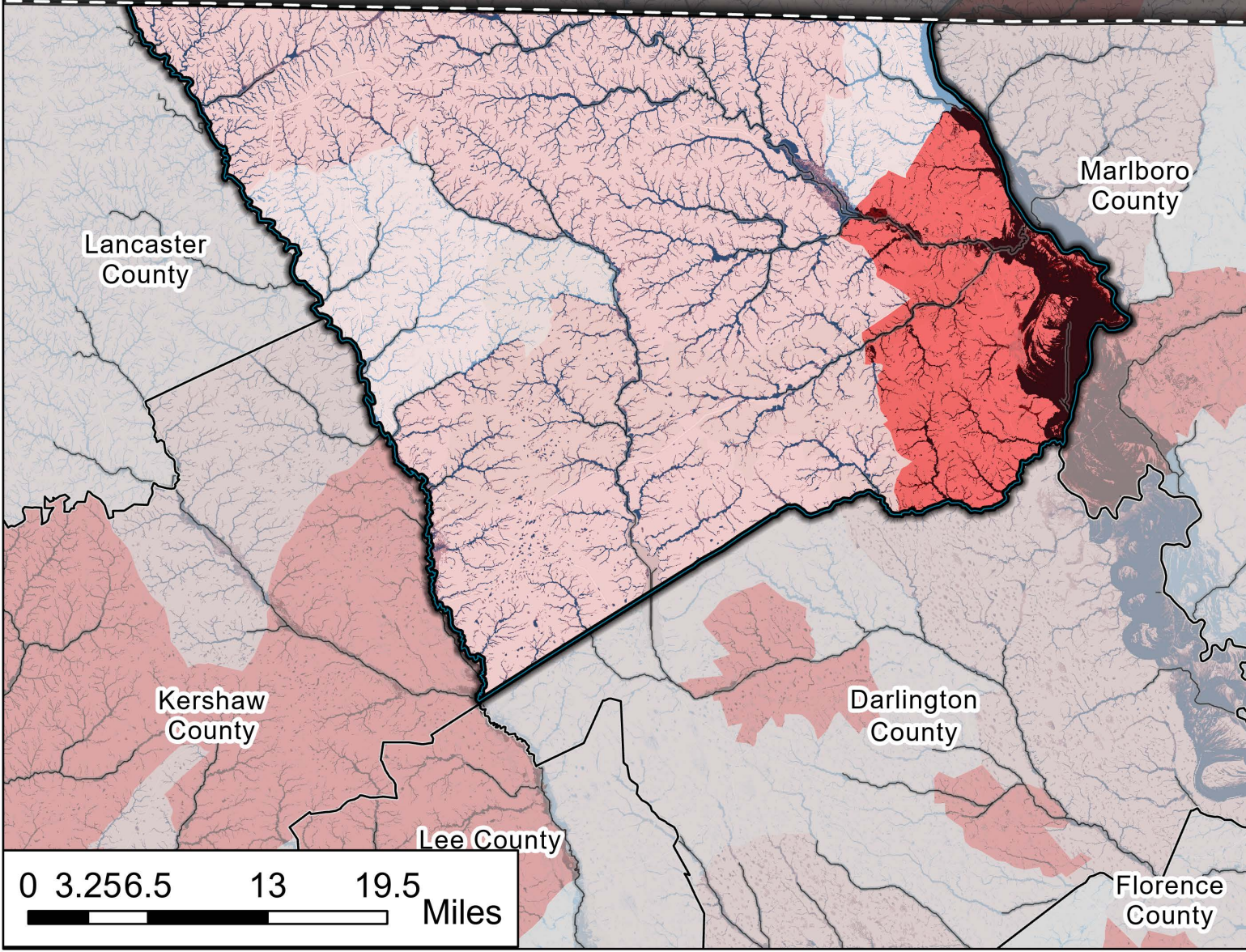

This map overlays flooding depth associated with a 1% Annual Chance Event (1 in 100 Year Flood) and Social Vulnerability (SoVI®).

Flood Depth's are produced by the First Street Foundation, and are symbolized in 4 categories;

- Low - Under 1 foot
- Under 2 feet
- Under 3 feet
- High - Over 3 feet

Social Vulnerability values are taken at the Census Tract Level - State Percentile value, and provided by the National Risk Index (FEMA). This map uses 4 categories to symbolize low to high social vulnerability.

- Low -  $\leq 25$ th percentile
- $\leq 50$ th percentile
- $\leq 75$ th percentile
- High -  $\geq 75$ th percentile

Social Vulnerability

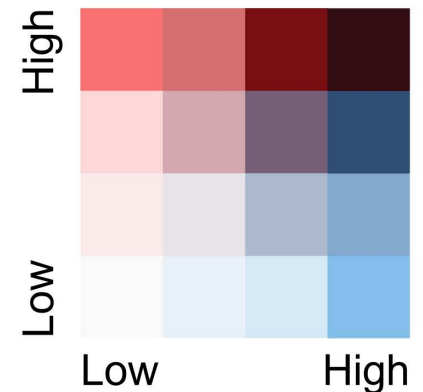

Flood Depth



# Clarendon County

## Flooding Exposure and Social Vulnerability

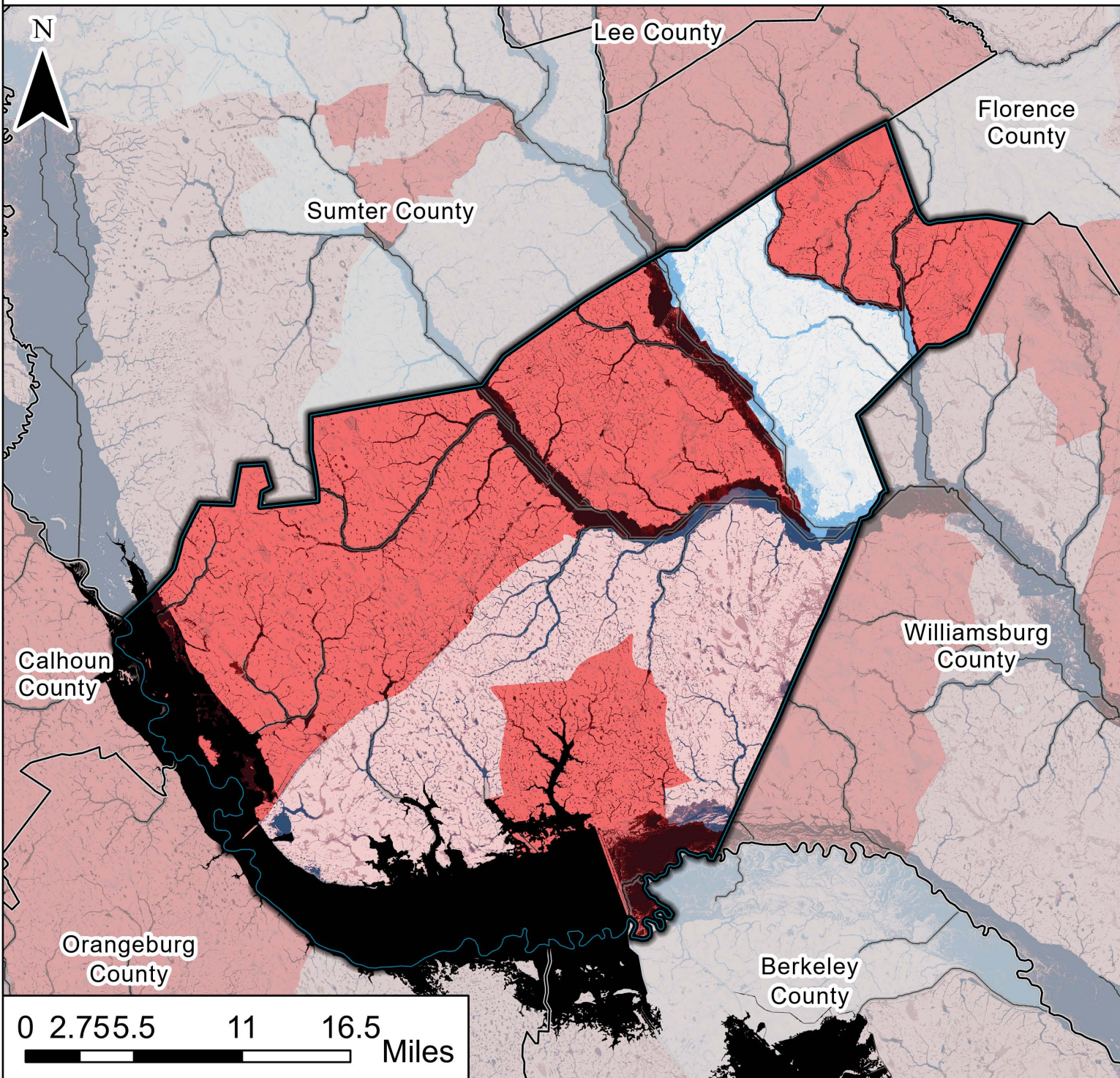

This map overlays flooding depth associated with a 1% Annual Chance Event (1 in 100 Year Flood) and Social Vulnerability (SoVI®).

Flood Depth's are produced by the First Street Foundation, and are symbolized in 4 categories;

- Low - Under 1 foot
- Under 2 feet
- Under 3 feet
- High - Over 3 feet

Social Vulnerability values are taken at the Census Tract Level - State Percentile value, and provided by the National Risk Index (FEMA). This map uses 4 categories to symbolize low to high social vulnerability.

- Low -  $\leq 25$ th percentile
- $\leq 50$ th percentile
- $\leq 75$ th percentile
- High -  $\geq 75$ th percentile

Social Vulnerability

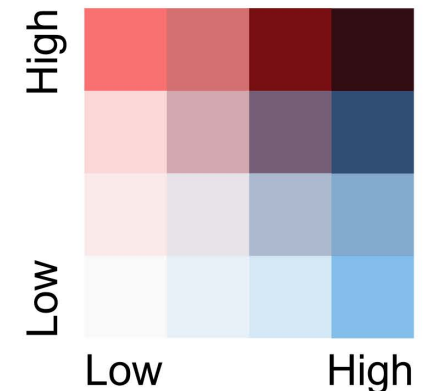

Flood Depth



# Colleton County

## Flooding Exposure and Social Vulnerability

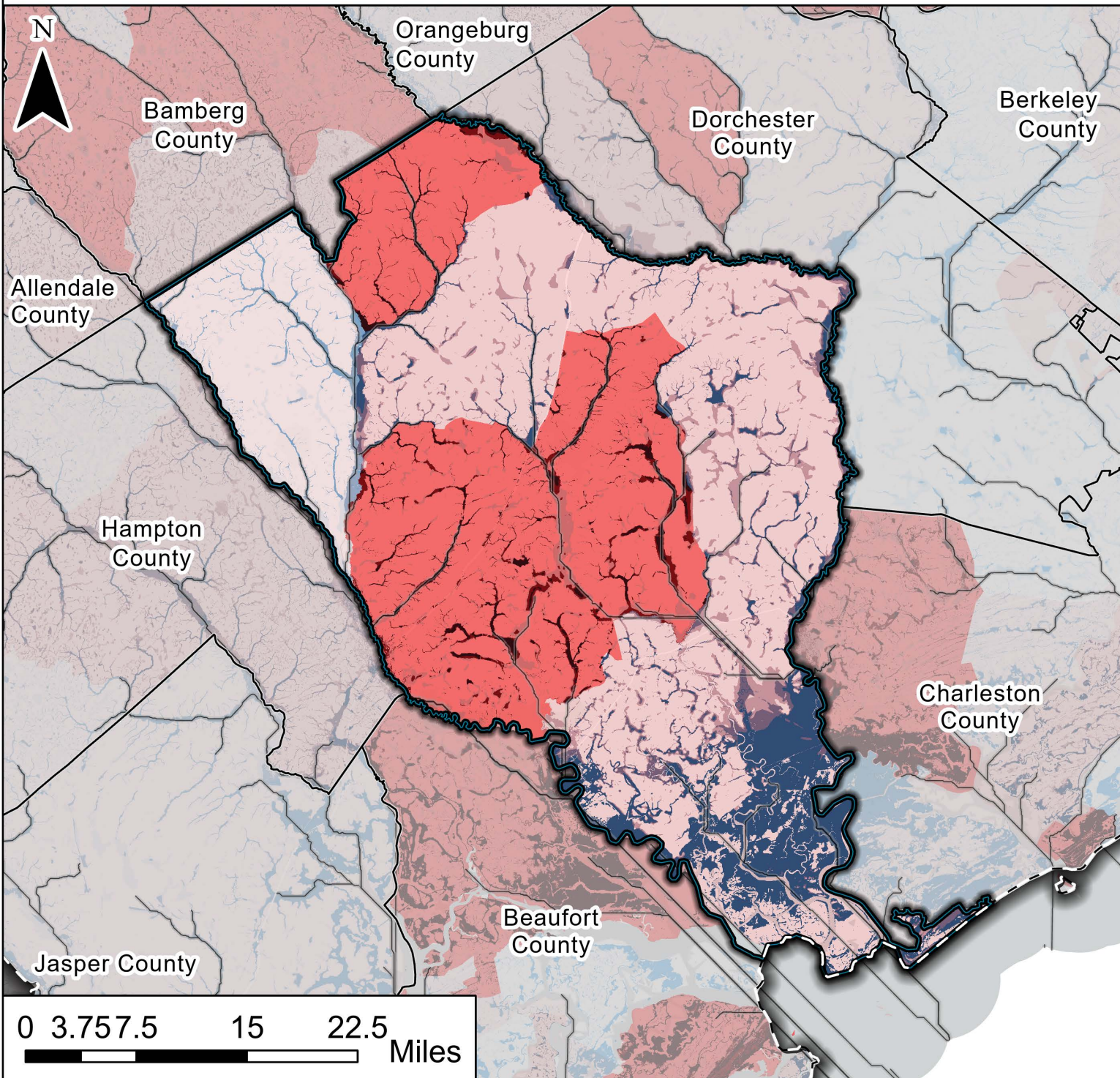

This map overlays flooding depth associated with a 1% Annual Chance Event (1 in 100 Year Flood) and Social Vulnerability (SoVI®).

Flood Depth's are produced by the First Street Foundation, and are symbolized in 4 categories;

- Low - Under 1 foot
- Under 2 feet
- Under 3 feet
- High - Over 3 feet

Social Vulnerability values are taken at the Census Tract Level - State Percentile value, and provided by the National Risk Index (FEMA). This map uses 4 categories to symbolize low to high social vulnerability.

- Low -  $\leq 25$ th percentile
- $\leq 50$ th percentile
- $\leq 75$ th percentile
- High -  $\geq 75$ th percentile

Social Vulnerability

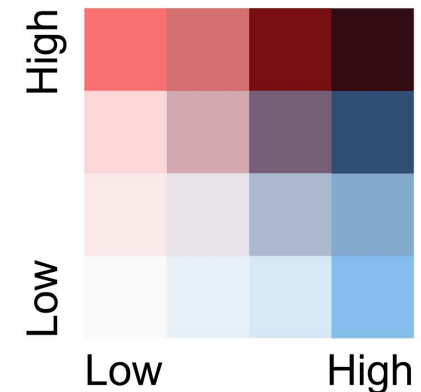

Flood Depth



# Darlington County

## Flooding Exposure and Social Vulnerability

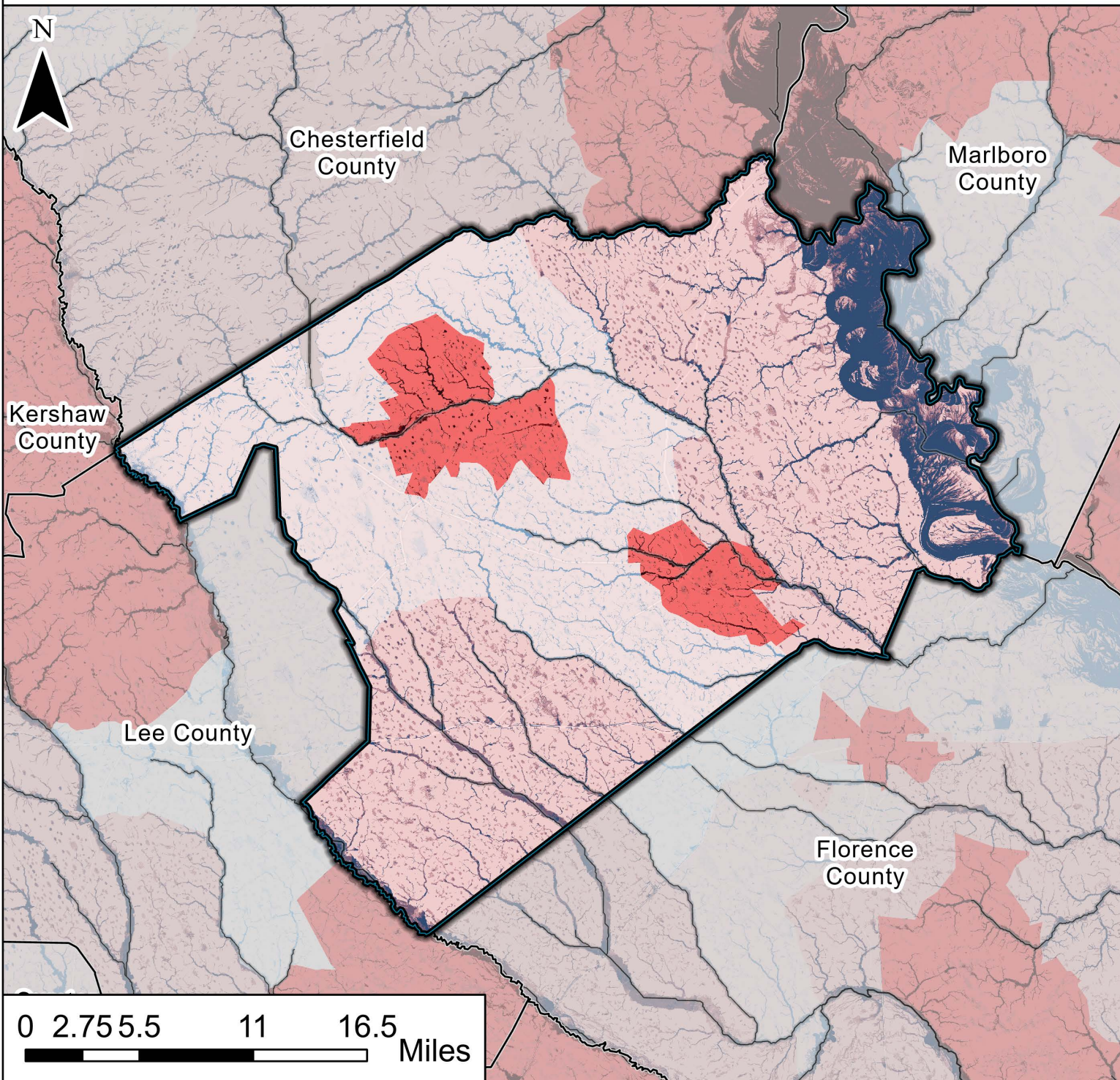

This map overlays flooding depth associated with a 1% Annual Chance Event (1 in 100 Year Flood) and Social Vulnerability (SoVI®).

Flood Depth's are produced by the First Street Foundation, and are symbolized in 4 categories;

- Low - Under 1 foot
- Under 2 feet
- Under 3 feet
- High - Over 3 feet

Social Vulnerability values are taken at the Census Tract Level - State Percentile value, and provided by the National Risk Index (FEMA). This map uses 4 categories to symbolize low to high social vulnerability.

- Low -  $\leq 25$ th percentile
- $\leq 50$ th percentile
- $\leq 75$ th percentile
- High -  $\geq 75$ th percentile

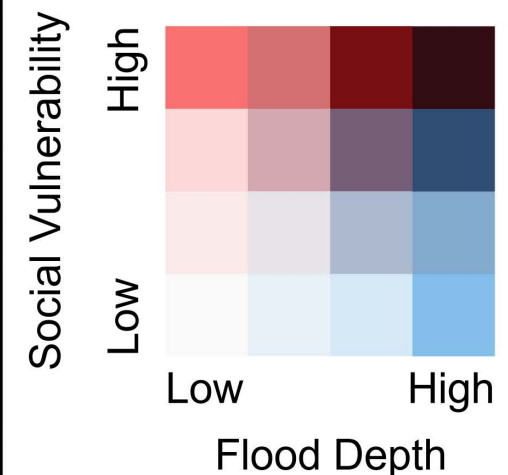



# Dillon County

## Flooding Exposure and Social Vulnerability



This map overlays flooding depth associated with a 1% Annual Chance Event (1 in 100 Year Flood) and Social Vulnerability (SoVI®).

Flood Depth's are produced by the First Street Foundation, and are symbolized in 4 categories;

- Low - Under 1 foot
- Under 2 feet
- Under 3 feet
- High - Over 3 feet

Social Vulnerability values are taken at the Census Tract Level - State Percentile value, and provided by the National Risk Index (FEMA). This map uses 4 categories to symbolize low to high social vulnerability.

- Low -  $\leq 25$ th percentile
- $\leq 50$ th percentile
- $\leq 75$ th percentile
- High -  $\geq 75$ th percentile

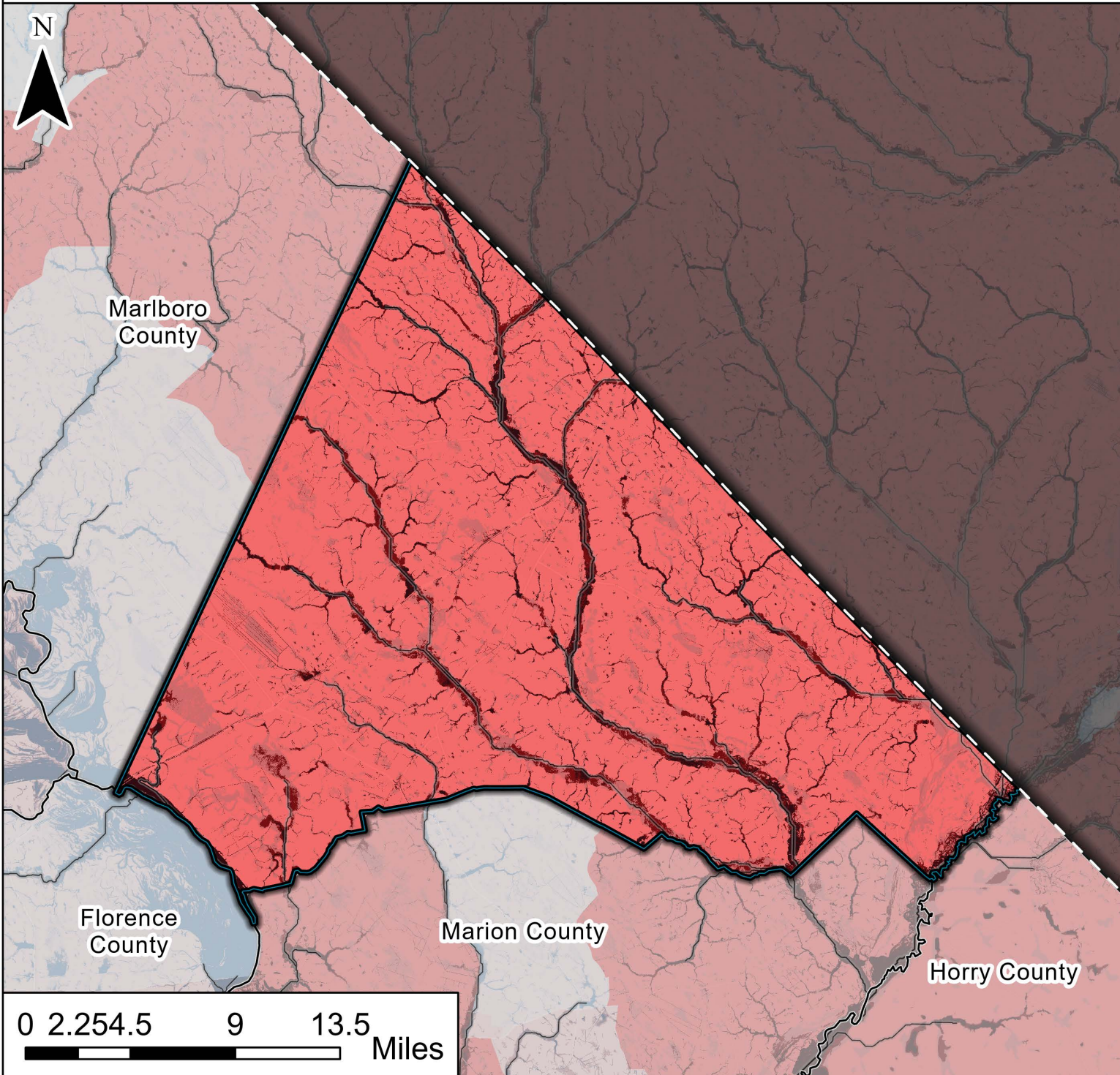

Social Vulnerability

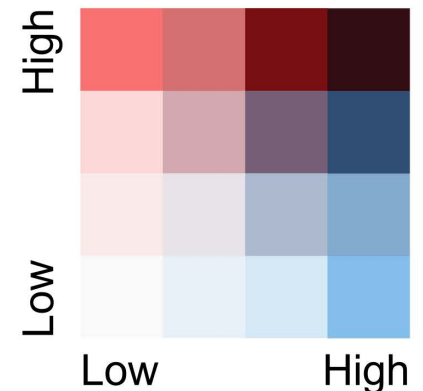

Flood Depth



# Dorchester County

## Flooding Exposure and Social Vulnerability

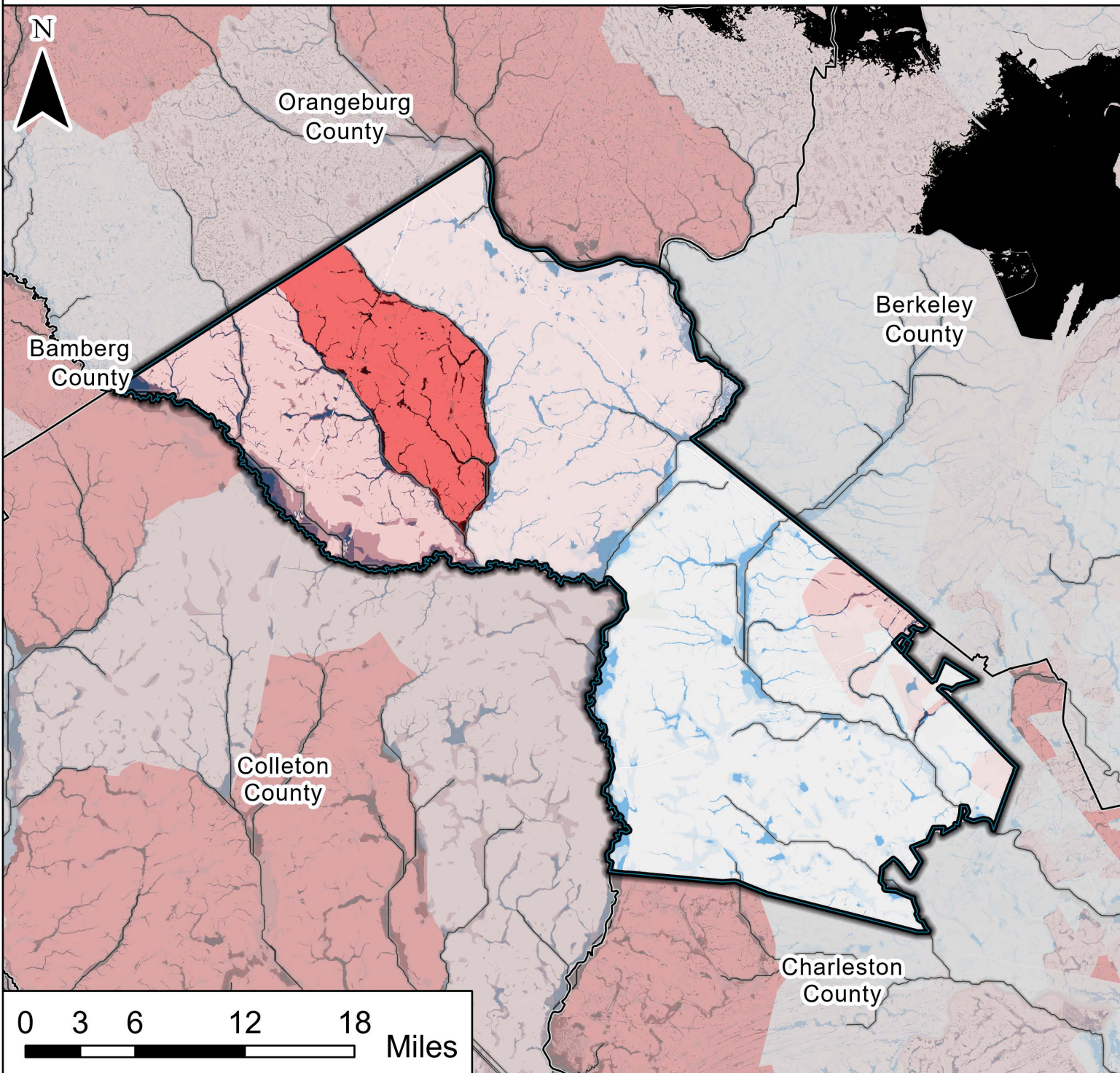

This map overlays flooding depth associated with a 1% Annual Chance Event (1 in 100 Year Flood) and Social Vulnerability (SoVI®).

Flood Depth's are produced by the First Street Foundation, and are symbolized in 4 categories;

- Low - Under 1 foot
- Under 2 feet
- Under 3 feet
- High - Over 3 feet

Social Vulnerability values are taken at the Census Tract Level - State Percentile value, and provided by the National Risk Index (FEMA). This map uses 4 categories to symbolize low to high social vulnerability.

- Low -  $\leq 25$ th percentile
- $\leq 50$ th percentile
- $\leq 75$ th percentile
- High -  $\geq 75$ th percentile

Social Vulnerability

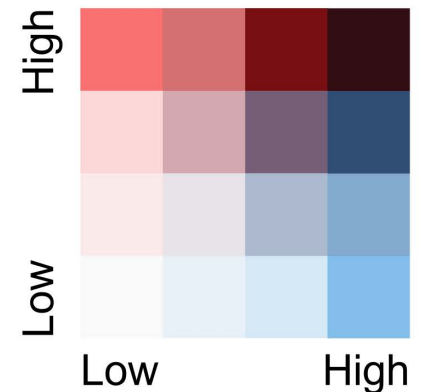

Flood Depth



# Edgefield County

## Flooding Exposure and Social Vulnerability

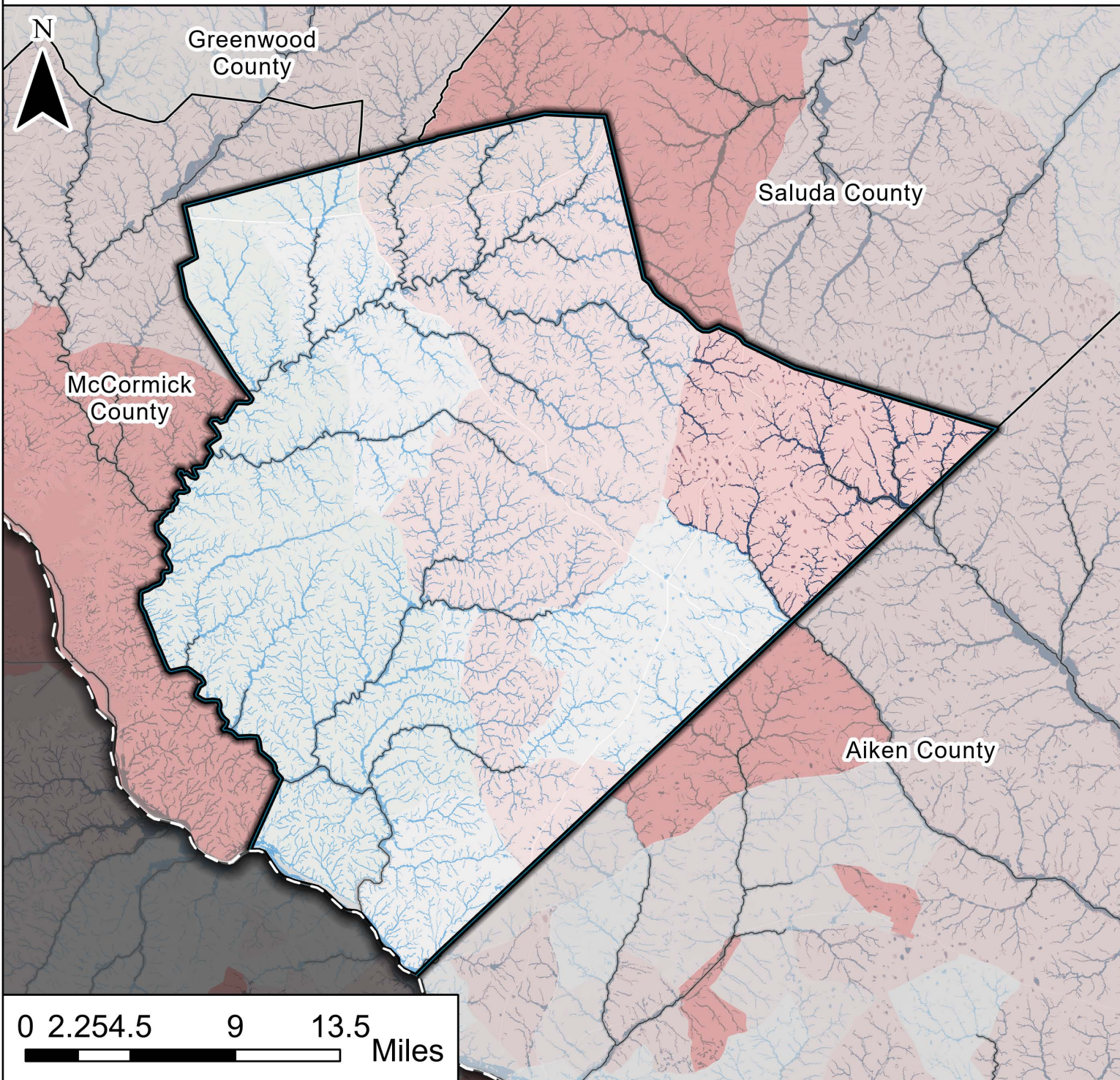

This map overlays flooding depth associated with a 1% Annual Chance Event (1 in 100 Year Flood) and Social Vulnerability (SoVI®).

Flood Depth's are produced by the First Street Foundation, and are symbolized in 4 categories;

- Low - Under 1 foot
- Under 2 feet
- Under 3 feet
- High - Over 3 feet

Social Vulnerability values are taken at the Census Tract Level - State Percentile value, and provided by the National Risk Index (FEMA). This map uses 4 categories to symbolize low to high social vulnerability.

- Low -  $\leq 25$ th percentile
- $\leq 50$ th percentile
- $\leq 75$ th percentile
- High -  $\geq 75$ th percentile

Social Vulnerability

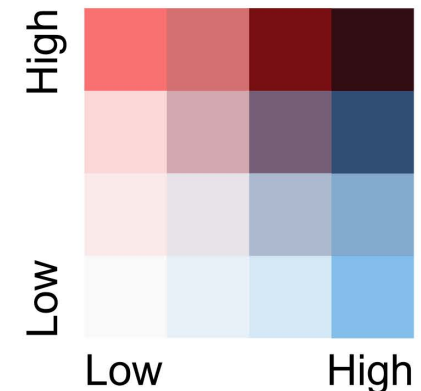

Flood Depth



# Fairfield County

## Flooding Exposure and Social Vulnerability

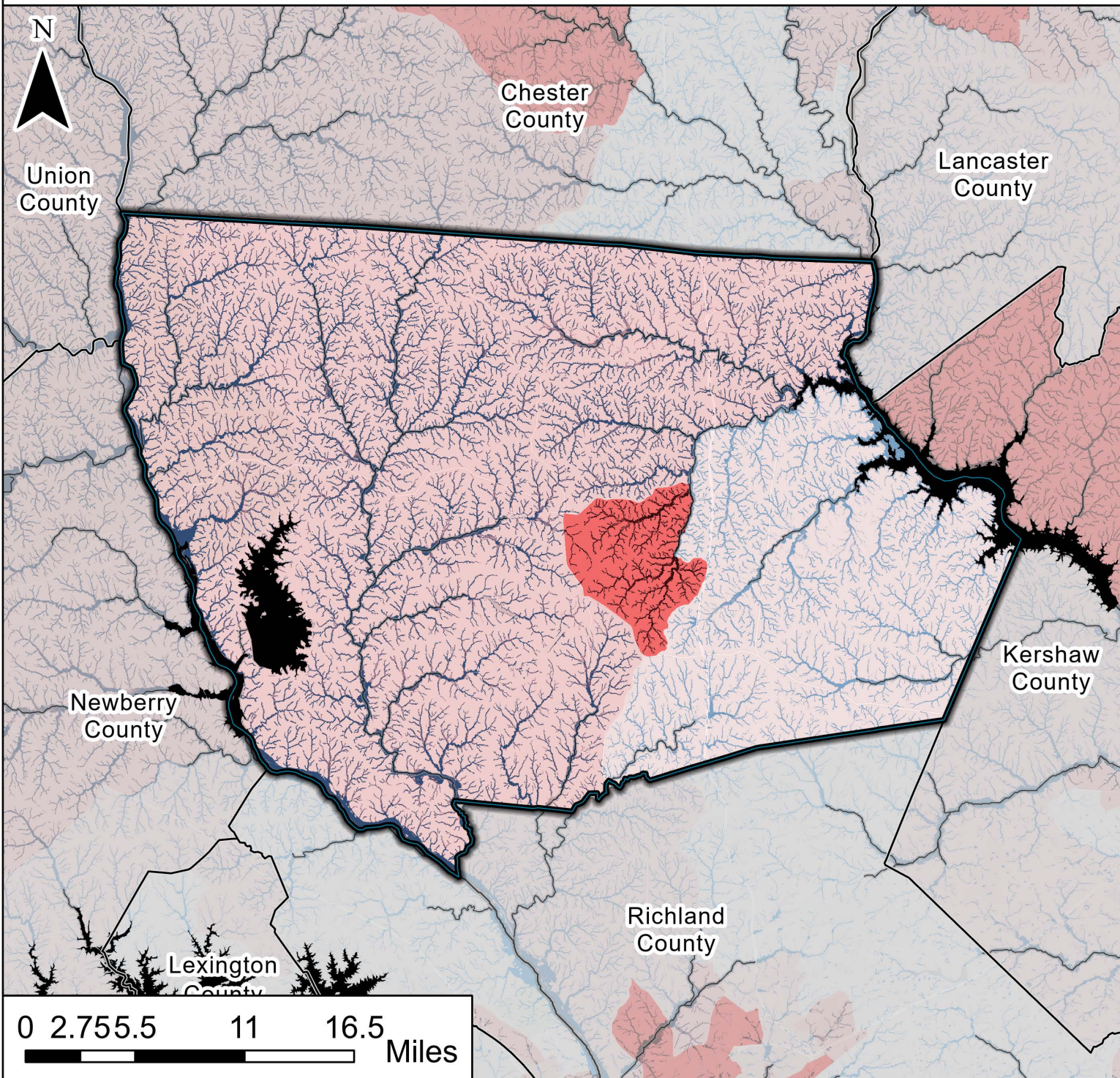

This map overlays flooding depth associated with a 1% Annual Chance Event (1 in 100 Year Flood) and Social Vulnerability (SoVI®).

Flood Depth's are produced by the First Street Foundation, and are symbolized in 4 categories;

- Low - Under 1 foot
- Under 2 feet
- Under 3 feet
- High - Over 3 feet

Social Vulnerability values are taken at the Census Tract Level - State Percentile value, and provided by the National Risk Index (FEMA). This map uses 4 categories to symbolize low to high social vulnerability.

- Low -  $\leq 25$ th percentile
- $\leq 50$ th percentile
- $\leq 75$ th percentile
- High -  $\geq 75$ th percentile

Social Vulnerability

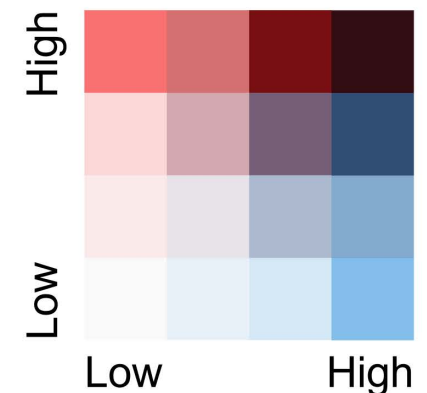

Flood Depth



# Florence County

## Flooding Exposure and Social Vulnerability

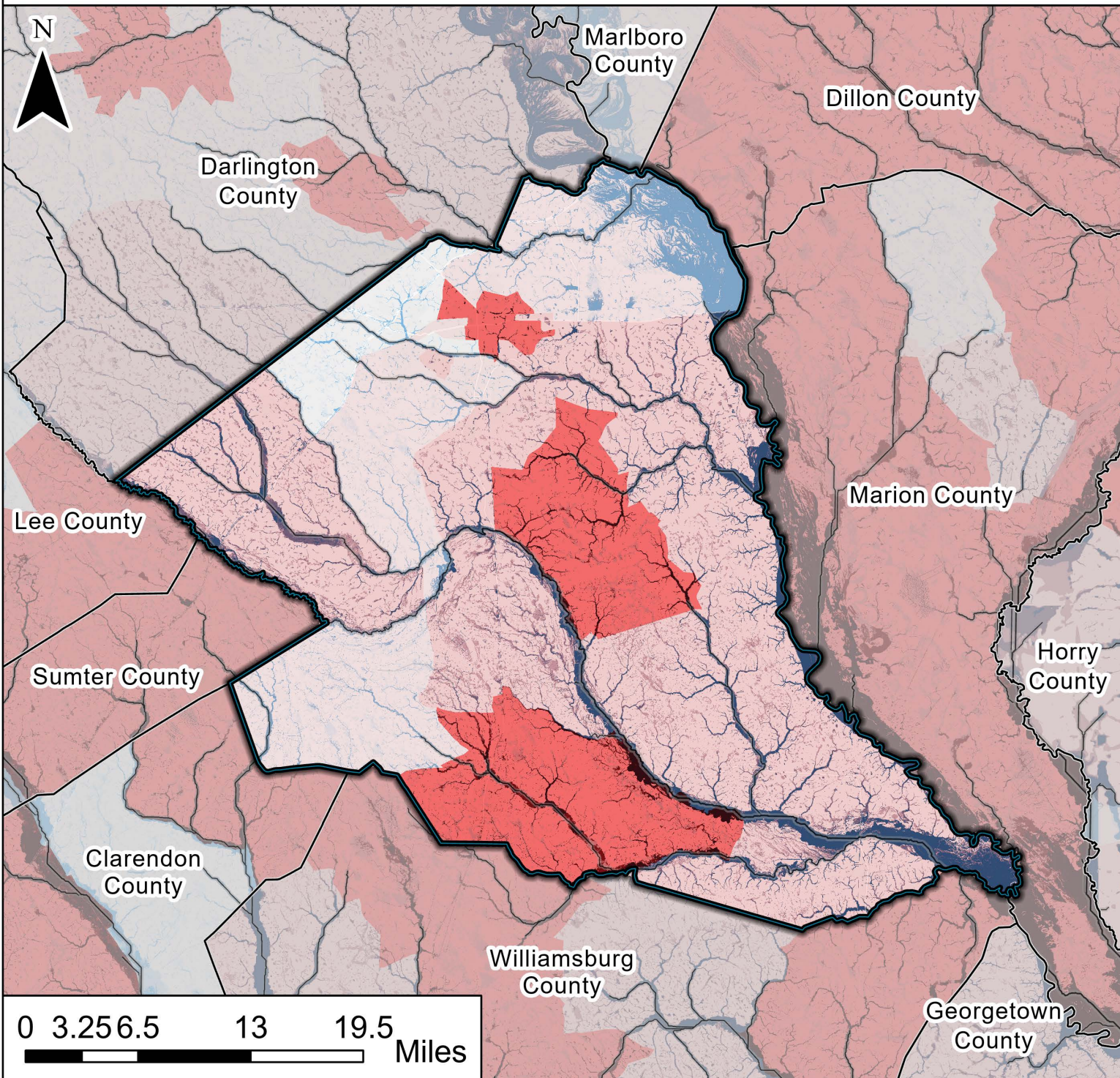

This map overlays flooding depth associated with a 1% Annual Chance Event (1 in 100 Year Flood) and Social Vulnerability (SoVI®).

Flood Depth's are produced by the First Street Foundation, and are symbolized in 4 categories;

- Low - Under 1 foot
- Under 2 feet
- Under 3 feet
- High - Over 3 feet

Social Vulnerability values are taken at the Census Tract Level - State Percentile value, and provided by the National Risk Index (FEMA). This map uses 4 categories to symbolize low to high social vulnerability.

- Low -  $\leq 25$ th percentile
- $\leq 50$ th percentile
- $\leq 75$ th percentile
- High -  $\geq 75$ th percentile

Social Vulnerability

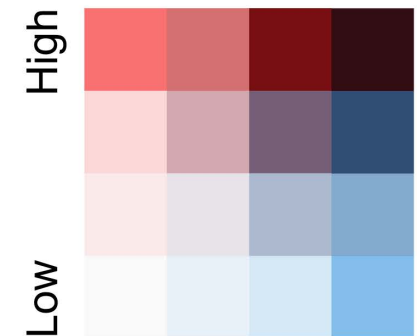

High  
Low

Low High

Flood Depth



# Georgetown County

## Flooding Exposure and Social Vulnerability

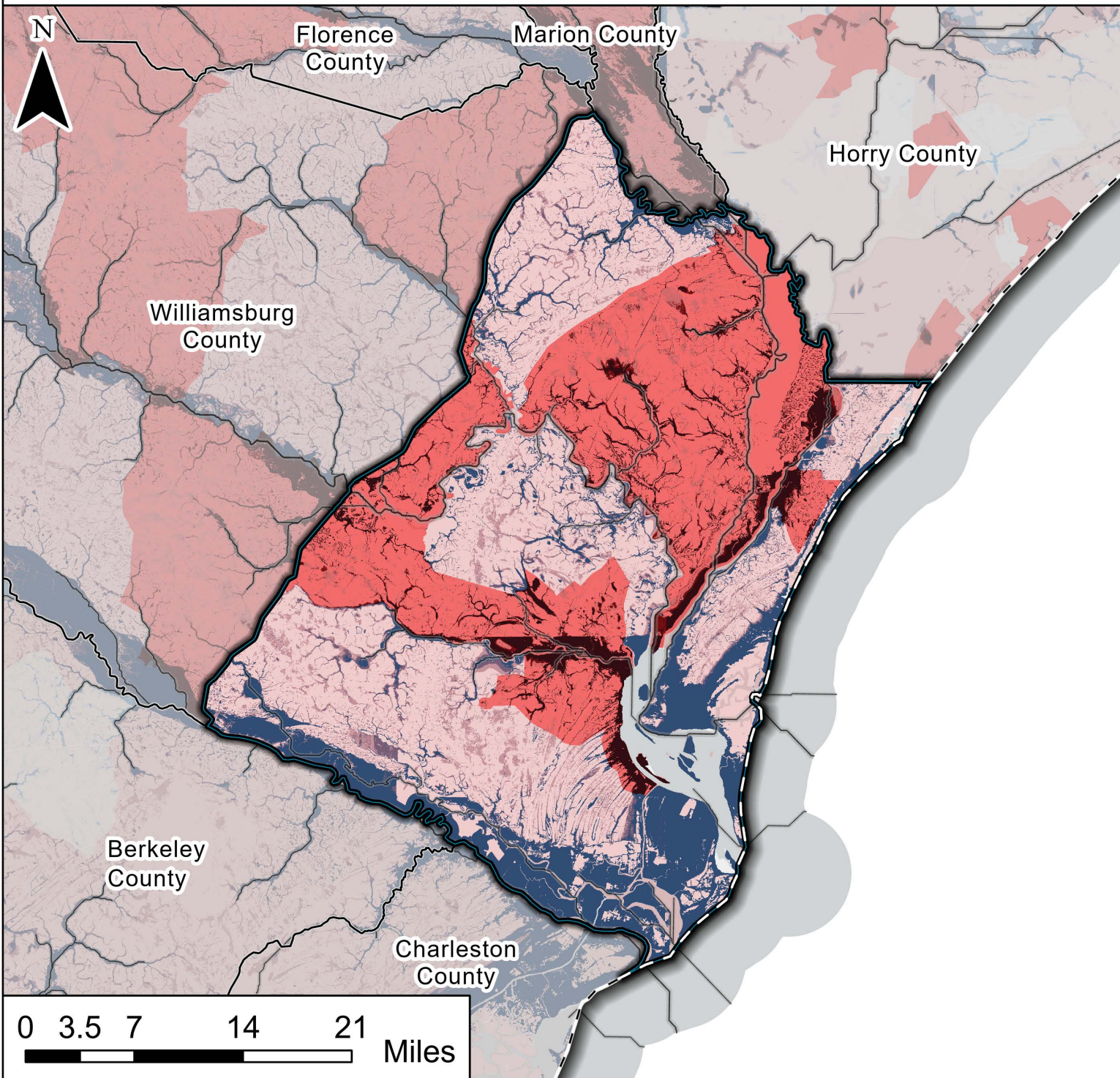

This map overlays flooding depth associated with a 1% Annual Chance Event (1 in 100 Year Flood) and Social Vulnerability (SoVI®).

Flood Depth's are produced by the First Street Foundation, and are symbolized in 4 categories;

- Low - Under 1 foot
- Under 2 feet
- Under 3 feet
- High - Over 3 feet

Social Vulnerability values are taken at the Census Tract Level - State Percentile value, and provided by the National Risk Index (FEMA). This map uses 4 categories to symbolize low to high social vulnerability.

- Low -  $\leq 25$ th percentile
- $\leq 50$ th percentile
- $\leq 75$ th percentile
- High -  $\geq 75$ th percentile

Social Vulnerability

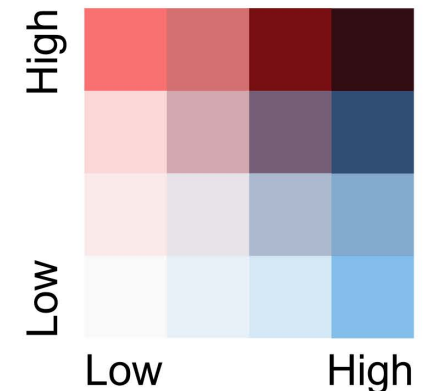

Flood Depth



# Greenville County

## Flooding Exposure and Social Vulnerability



This map overlays flooding depth associated with a 1% Annual Chance Event (1 in 100 Year Flood) and Social Vulnerability (SoVI®).

Flood Depth's are produced by the First Street Foundation, and are symbolized in 4 categories;

- Low - Under 1 foot
- Under 2 feet
- Under 3 feet
- High - Over 3 feet

Social Vulnerability values are taken at the Census Tract Level - State Percentile value, and provided by the National Risk Index (FEMA). This map uses 4 categories to symbolize low to high social vulnerability.

- Low -  $\leq 25$ th percentile
- $\leq 50$ th percentile
- $\leq 75$ th percentile
- High -  $\geq 75$ th percentile

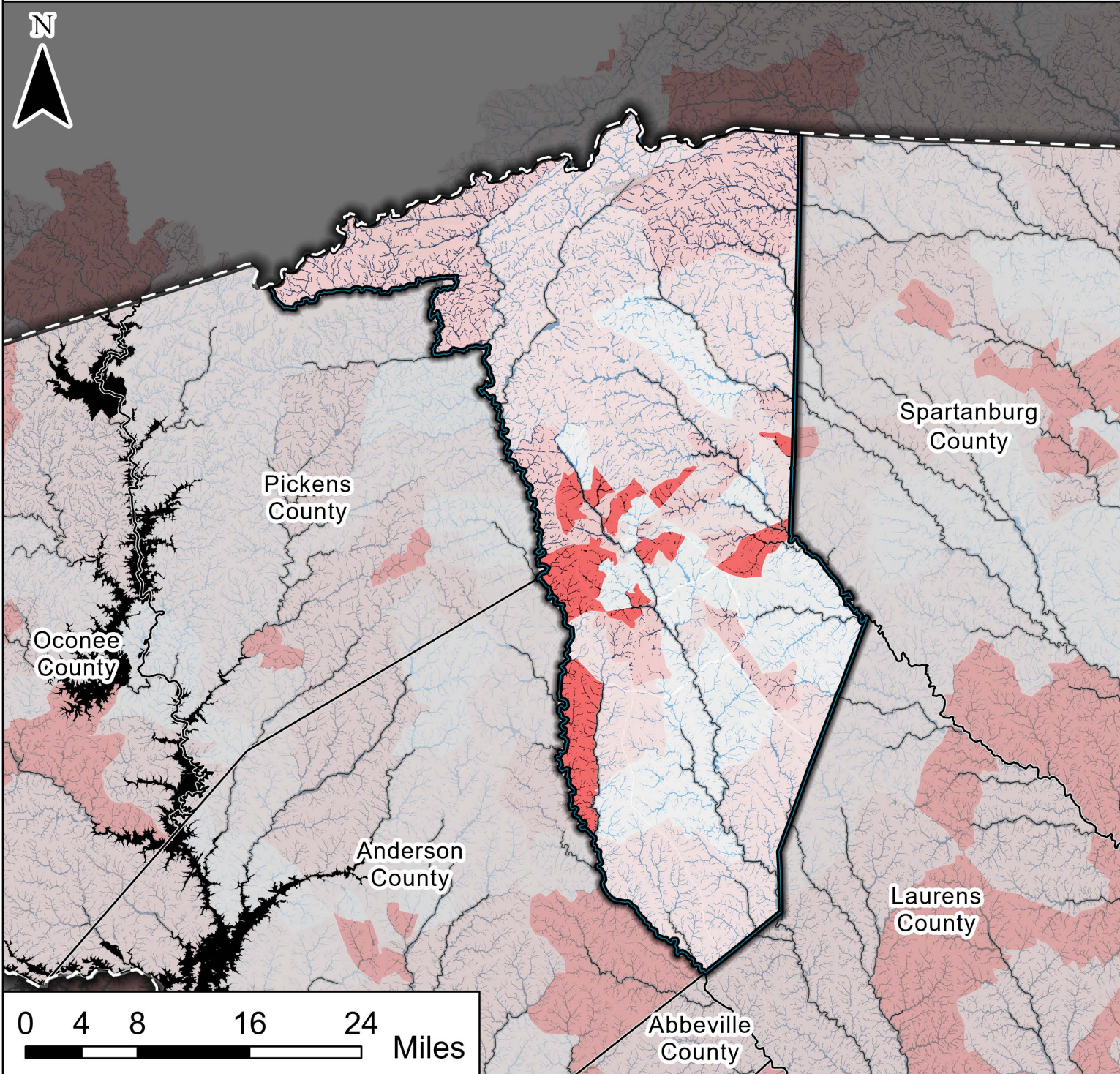

Social Vulnerability

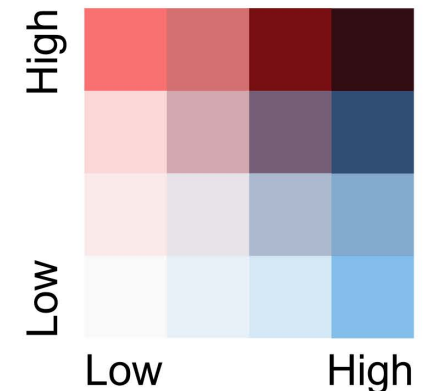

Flood Depth



# Greenwood County

## Flooding Exposure and Social Vulnerability

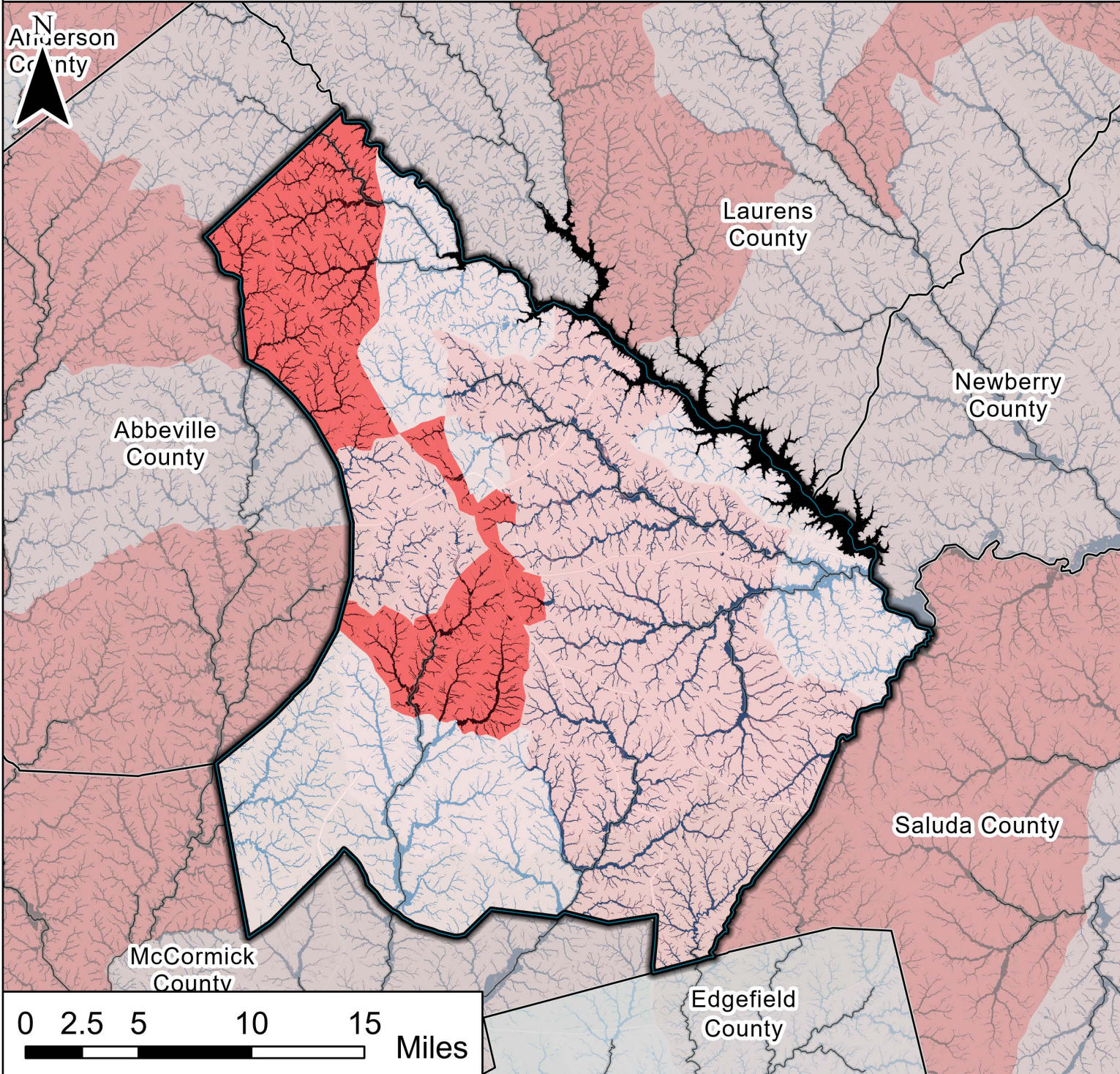

This map overlays flooding depth associated with a 1% Annual Chance Event (1 in 100 Year Flood) and Social Vulnerability (SoVI®).

Flood Depth's are produced by the First Street Foundation, and are symbolized in 4 categories;

- Low - Under 1 foot
- Under 2 feet
- Under 3 feet
- High - Over 3 feet

Social Vulnerability values are taken at the Census Tract Level - State Percentile value, and provided by the National Risk Index (FEMA). This map uses 4 categories to symbolize low to high social vulnerability.

- Low -  $\leq 25$ th percentile
- $\leq 50$ th percentile
- $\leq 75$ th percentile
- High -  $\geq 75$ th percentile

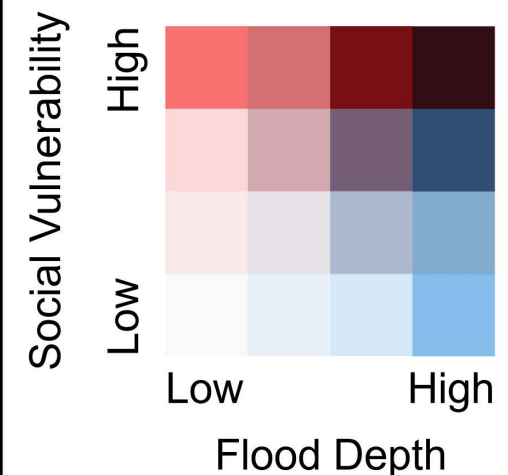



# Hampton County

## Flooding Exposure and Social Vulnerability

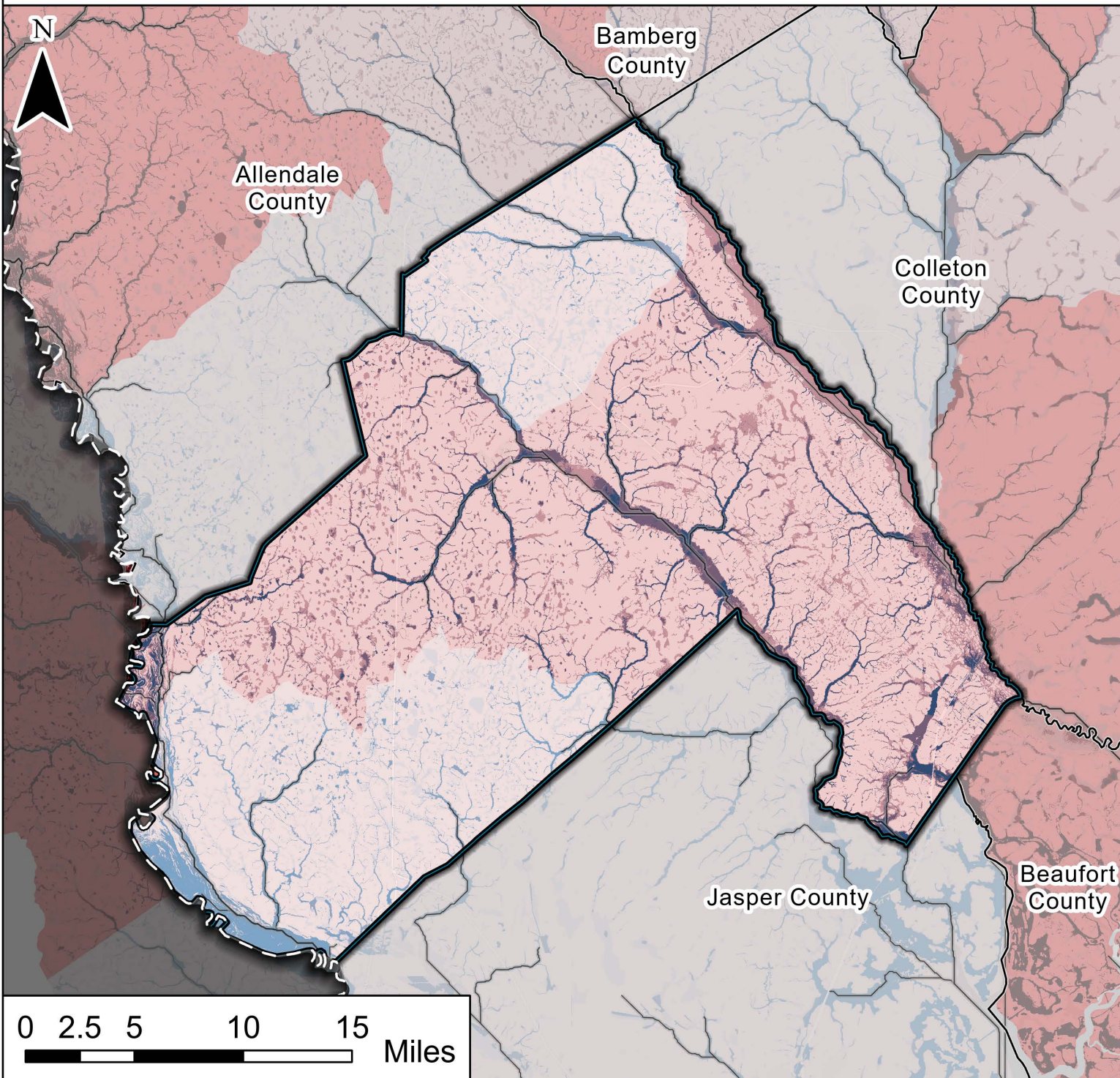

This map overlays flooding depth associated with a 1% Annual Chance Event (1 in 100 Year Flood) and Social Vulnerability (SoVI®).

Flood Depth's are produced by the First Street Foundation, and are symbolized in 4 categories;

- Low - Under 1 foot
- Under 2 feet
- Under 3 feet
- High - Over 3 feet

Social Vulnerability values are taken at the Census Tract Level - State Percentile value, and provided by the National Risk Index (FEMA). This map uses 4 categories to symbolize low to high social vulnerability.

- Low -  $\leq 25$ th percentile
- $\leq 50$ th percentile
- $\leq 75$ th percentile
- High -  $\geq 75$ th percentile

Social Vulnerability

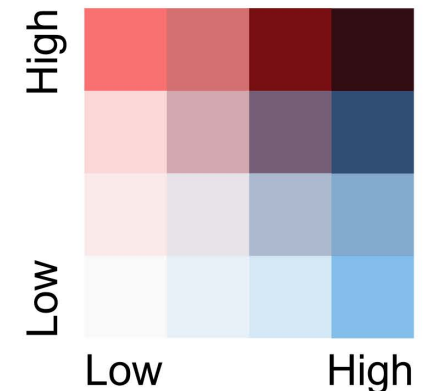

Flood Depth



# Horry County

## Flooding Exposure and Social Vulnerability

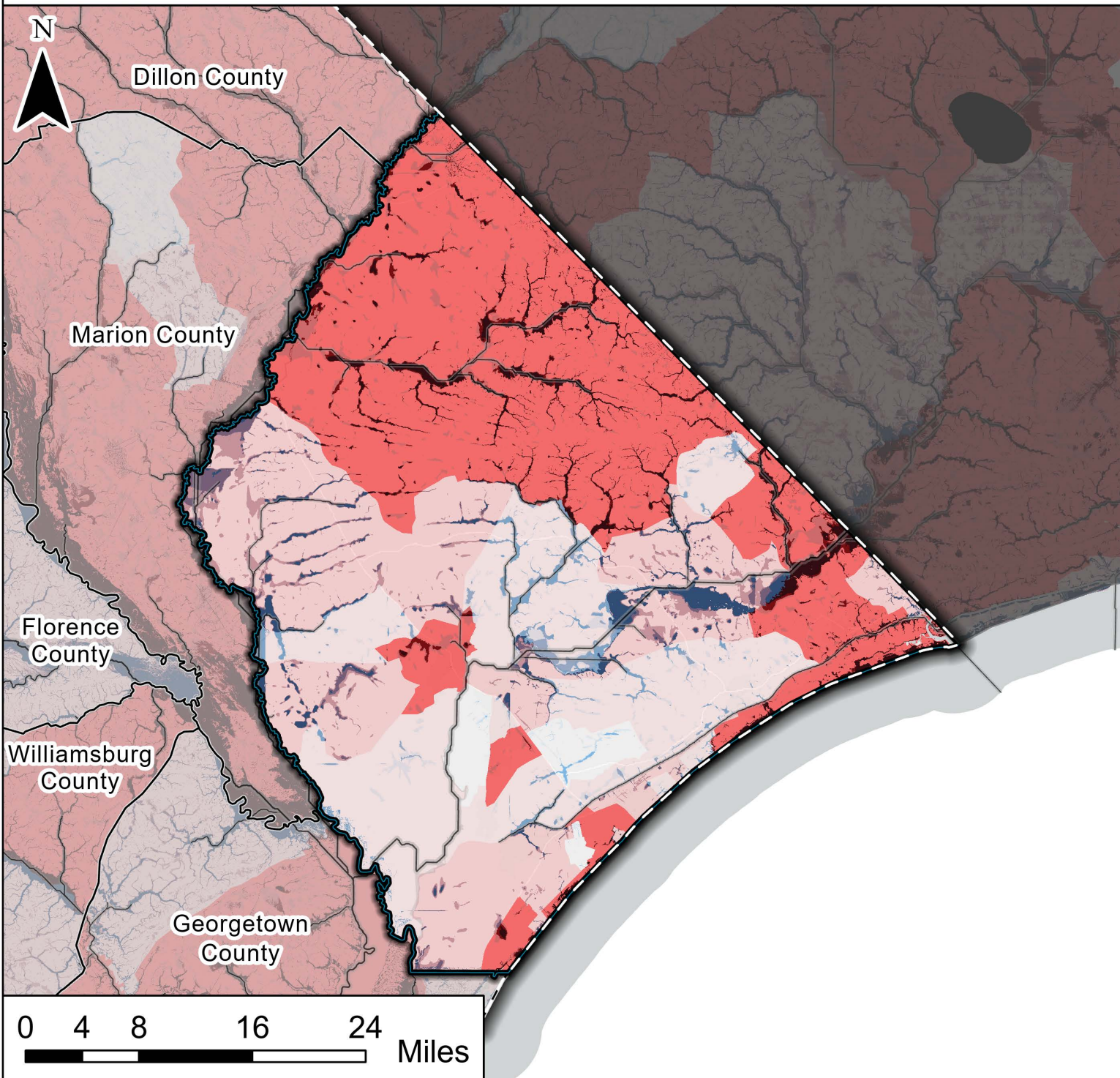

This map overlays flooding depth associated with a 1% Annual Chance Event (1 in 100 Year Flood) and Social Vulnerability (SoVI®).

Flood Depth's are produced by the First Street Foundation, and are symbolized in 4 categories;

- Low - Under 1 foot
- Under 2 feet
- Under 3 feet
- High - Over 3 feet

Social Vulnerability values are taken at the Census Tract Level - State Percentile value, and provided by the National Risk Index (FEMA). This map uses 4 categories to symbolize low to high social vulnerability.

- Low -  $\leq 25$ th percentile
- $\leq 50$ th percentile
- $\leq 75$ th percentile
- High -  $\geq 75$ th percentile

Social Vulnerability

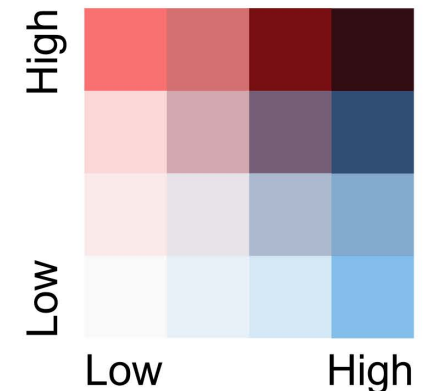

Flood Depth



# Jasper County

## Flooding Exposure and Social Vulnerability



This map overlays flooding depth associated with a 1% Annual Chance Event (1 in 100 Year Flood) and Social Vulnerability (SoVI®).

Flood Depth's are produced by the First Street Foundation, and are symbolized in 4 categories;

- Low - Under 1 foot
- Under 2 feet
- Under 3 feet
- High - Over 3 feet

Social Vulnerability values are taken at the Census Tract Level - State Percentile value, and provided by the National Risk Index (FEMA). This map uses 4 categories to symbolize low to high social vulnerability.

- Low -  $\leq 25$ th percentile
- $\leq 50$ th percentile
- $\leq 75$ th percentile
- High -  $\geq 75$ th percentile

Social Vulnerability

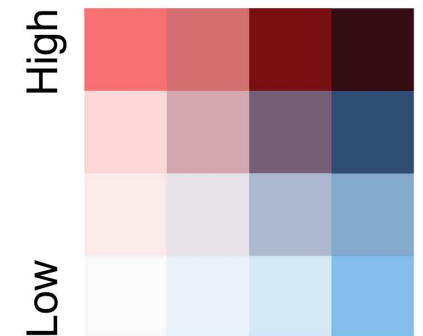

Low

High

Flood Depth



Allendale  
County

Hampton  
County

Colleton  
County

Beaufort  
County

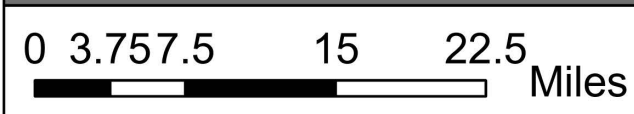



# Kershaw County

## Flooding Exposure and Social Vulnerability

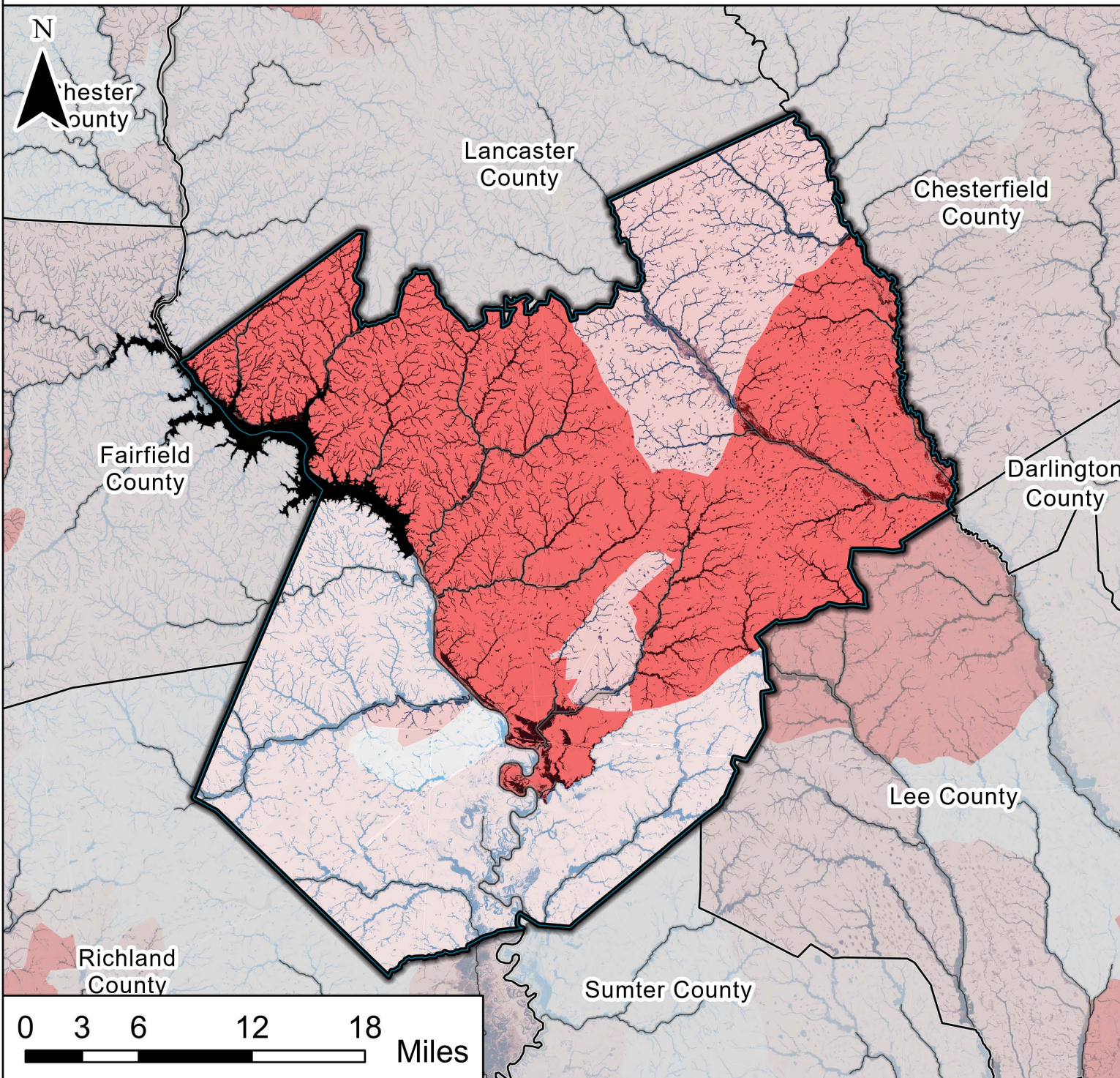

This map overlays flooding depth associated with a 1% Annual Chance Event (1 in 100 Year Flood) and Social Vulnerability (SoVI®).

Flood Depth's are produced by the First Street Foundation, and are symbolized in 4 categories;

- Low - Under 1 foot
- Under 2 feet
- Under 3 feet
- High - Over 3 feet

Social Vulnerability values are taken at the Census Tract Level - State Percentile value, and provided by the National Risk Index (FEMA). This map uses 4 categories to symbolize low to high social vulnerability.

- Low -  $\leq 25$ th percentile
- $\leq 50$ th percentile
- $\leq 75$ th percentile
- High -  $\geq 75$ th percentile

Social Vulnerability

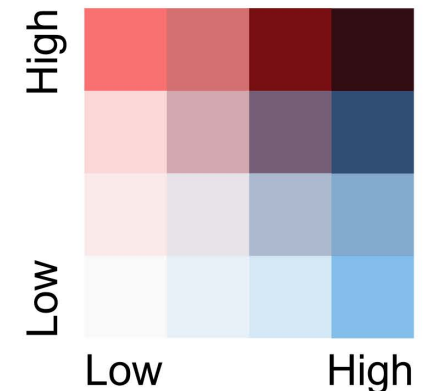

Flood Depth



# Lancaster County

## Flooding Exposure and Social Vulnerability

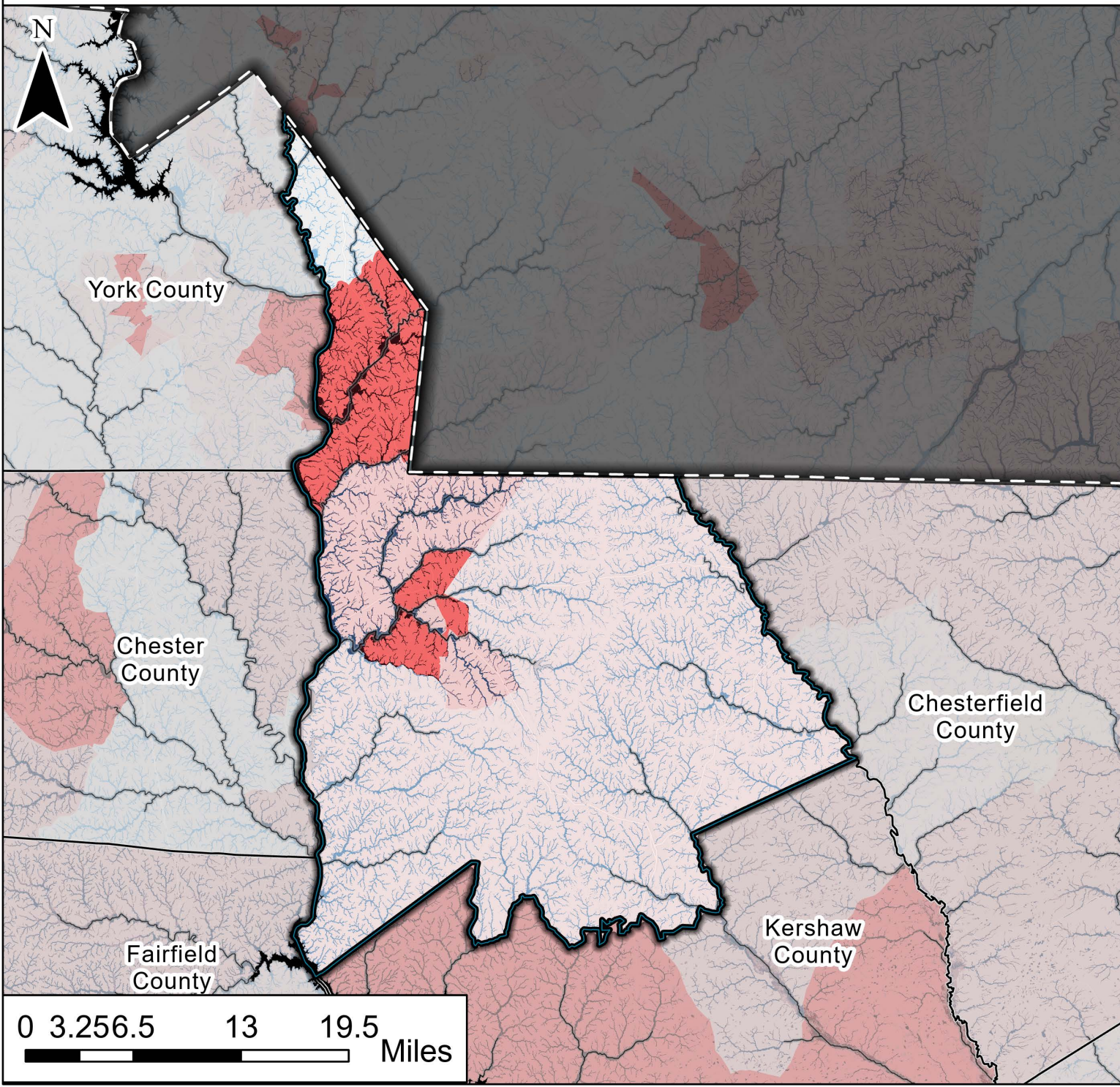

This map overlays flooding depth associated with a 1% Annual Chance Event (1 in 100 Year Flood) and Social Vulnerability (SoVI®).

Flood Depth's are produced by the First Street Foundation, and are symbolized in 4 categories;

- Low - Under 1 foot
- Under 2 feet
- Under 3 feet
- High - Over 3 feet

Social Vulnerability values are taken at the Census Tract Level - State Percentile value, and provided by the National Risk Index (FEMA). This map uses 4 categories to symbolize low to high social vulnerability.

- Low -  $\leq 25$ th percentile
- $\leq 50$ th percentile
- $\leq 75$ th percentile
- High -  $\geq 75$ th percentile

Social Vulnerability

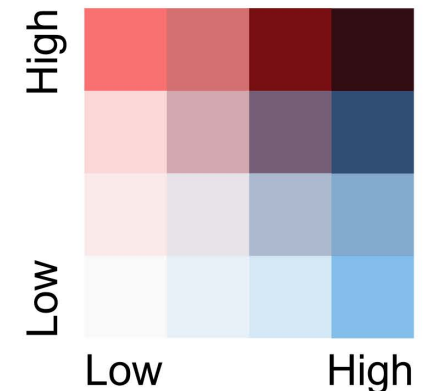

Flood Depth



# Laurens County

## Flooding Exposure and Social Vulnerability

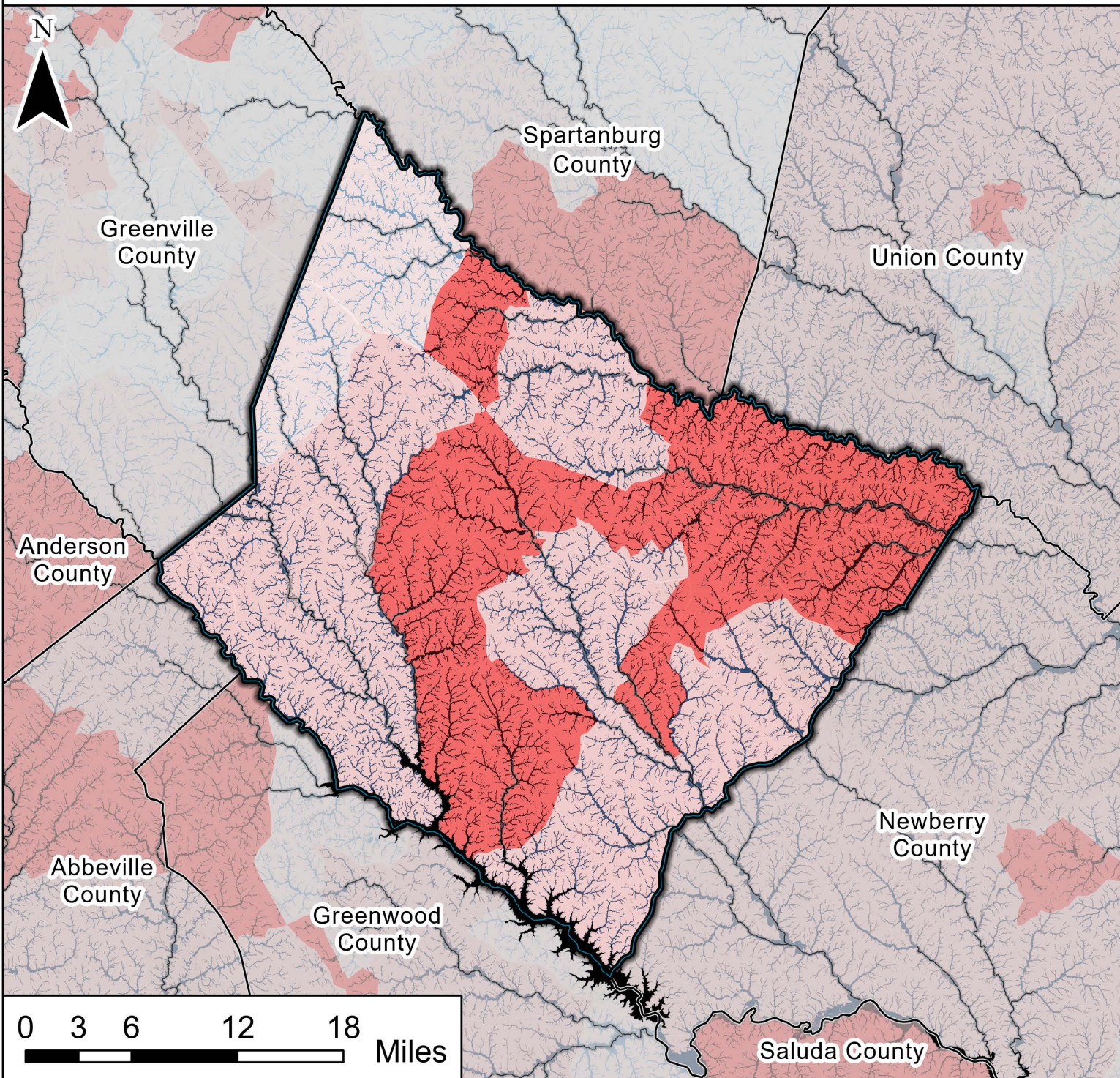

This map overlays flooding depth associated with a 1% Annual Chance Event (1 in 100 Year Flood) and Social Vulnerability (SoVI®).

Flood Depth's are produced by the First Street Foundation, and are symbolized in 4 categories;

- Low - Under 1 foot
- Under 2 feet
- Under 3 feet
- High - Over 3 feet

Social Vulnerability values are taken at the Census Tract Level - State Percentile value, and provided by the National Risk Index (FEMA). This map uses 4 categories to symbolize low to high social vulnerability.

- Low -  $\leq 25$ th percentile
- $\leq 50$ th percentile
- $\leq 75$ th percentile
- High -  $\geq 75$ th percentile

Social Vulnerability

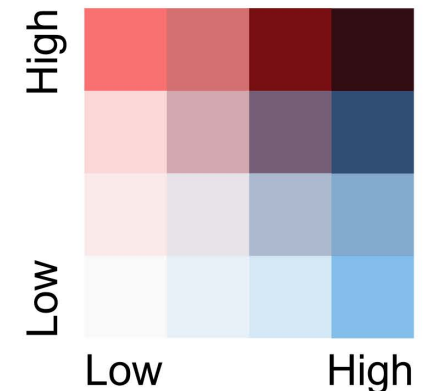

Flood Depth



# Lee County

## Flooding Exposure and Social Vulnerability

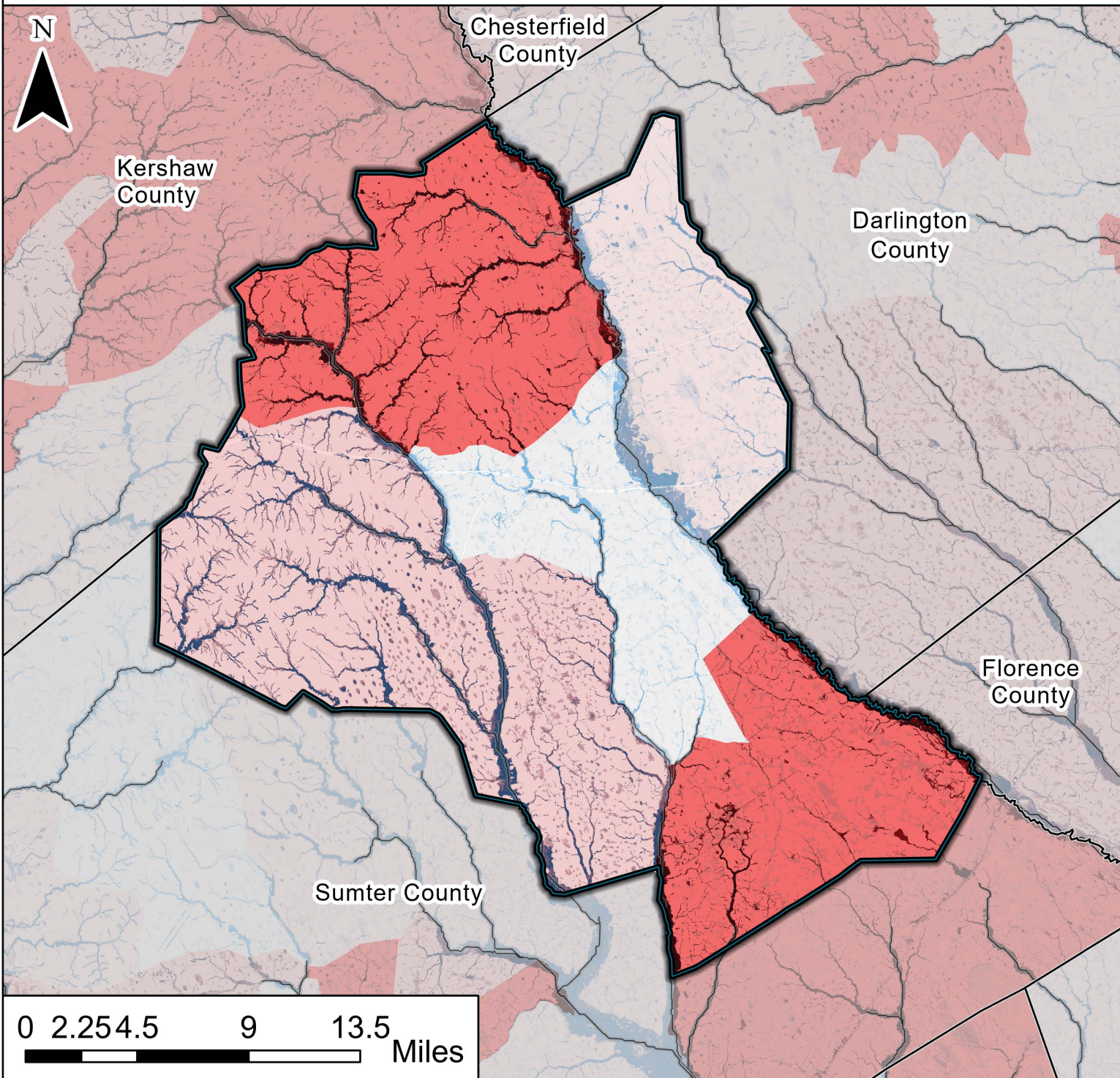

This map overlays flooding depth associated with a 1% Annual Chance Event (1 in 100 Year Flood) and Social Vulnerability (SoVI®).

Flood Depth's are produced by the First Street Foundation, and are symbolized in 4 categories;

- Low - Under 1 foot
- Under 2 feet
- Under 3 feet
- High - Over 3 feet

Social Vulnerability values are taken at the Census Tract Level - State Percentile value, and provided by the National Risk Index (FEMA). This map uses 4 categories to symbolize low to high social vulnerability.

- Low -  $\leq 25$ th percentile
- $\leq 50$ th percentile
- $\leq 75$ th percentile
- High -  $\geq 75$ th percentile

Social Vulnerability

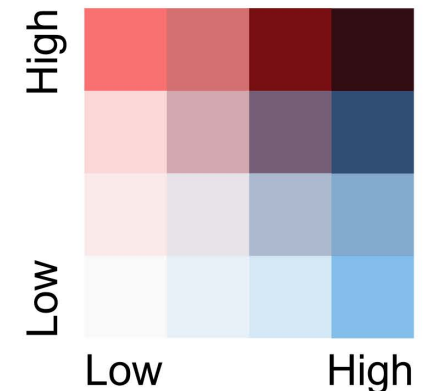

Flood Depth



# Lexington County

## Flooding Exposure and Social Vulnerability

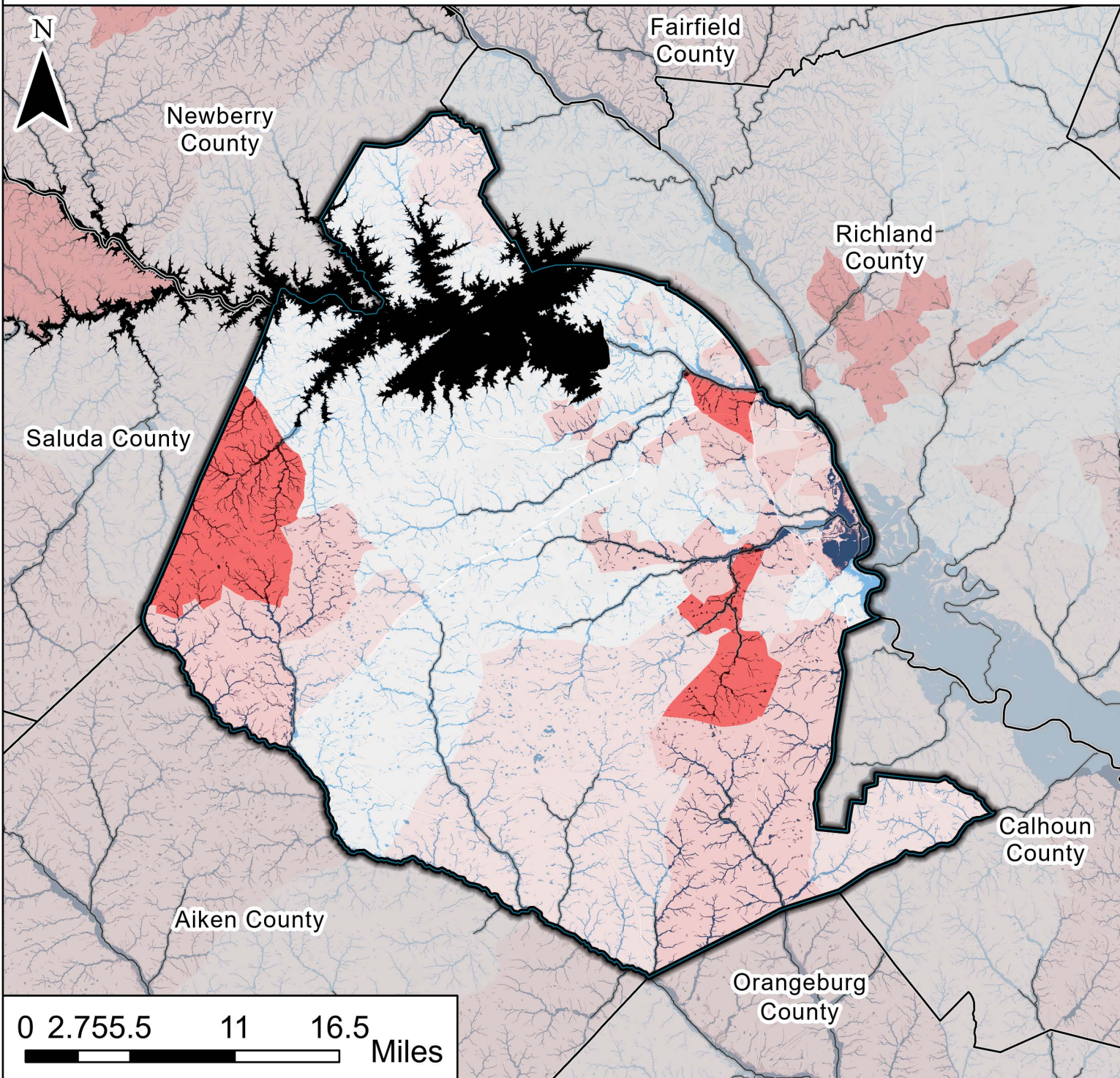

This map overlays flooding depth associated with a 1% Annual Chance Event (1 in 100 Year Flood) and Social Vulnerability (SoVI®).

Flood Depth's are produced by the First Street Foundation, and are symbolized in 4 categories;

- Low - Under 1 foot
- Under 2 feet
- Under 3 feet
- High - Over 3 feet

Social Vulnerability values are taken at the Census Tract Level - State Percentile value, and provided by the National Risk Index (FEMA). This map uses 4 categories to symbolize low to high social vulnerability.

- Low -  $\leq 25$ th percentile
- $\leq 50$ th percentile
- $\leq 75$ th percentile
- High -  $\geq 75$ th percentile

Social Vulnerability

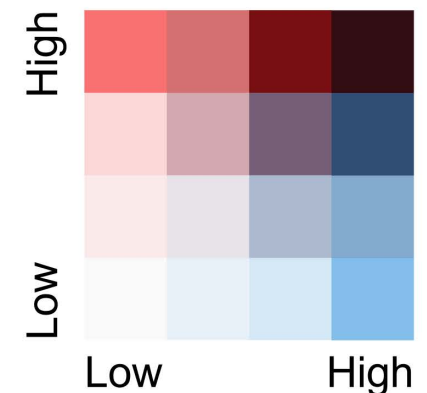

Flood Depth



# Marion County Flooding Exposure and Social Vulnerability



This map overlays flooding depth associated with a 1% Annual Chance Event (1 in 100 Year Flood) and Social Vulnerability (SoVI®).

Flood Depth's are produced by the First Street Foundation, and are symbolized in 4 categories;

- Low - Under 1 foot
- Under 2 feet
- Under 3 feet
- High - Over 3 feet

Social Vulnerability values are taken at the Census Tract Level - State Percentile value, and provided by the National Risk Index (FEMA). This map uses 4 categories to symbolize low to high social vulnerability.

- Low -  $\leq 25$ th percentile
- $\leq 50$ th percentile
- $\leq 75$ th percentile
- High -  $\geq 75$ th percentile

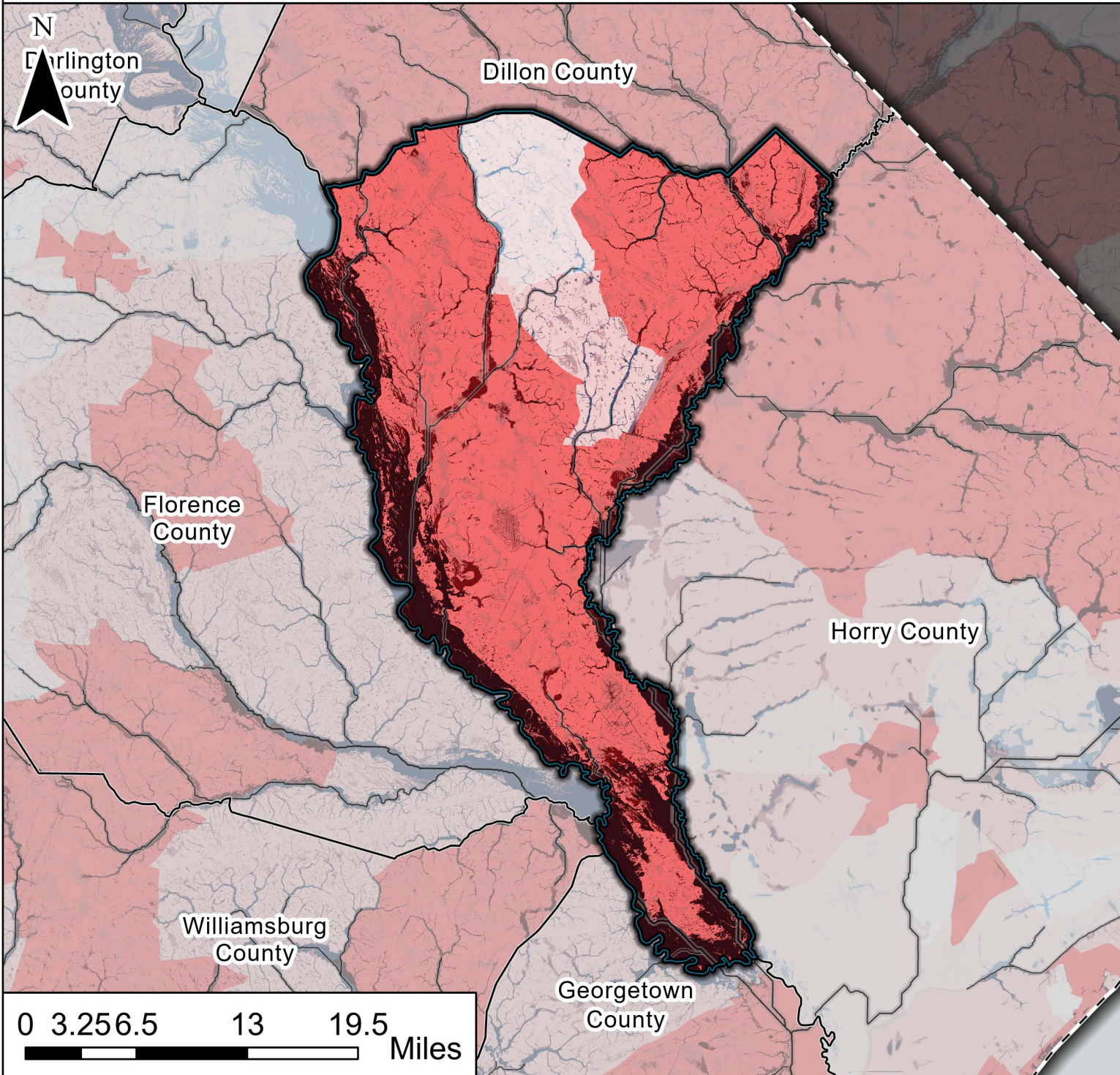

Social Vulnerability

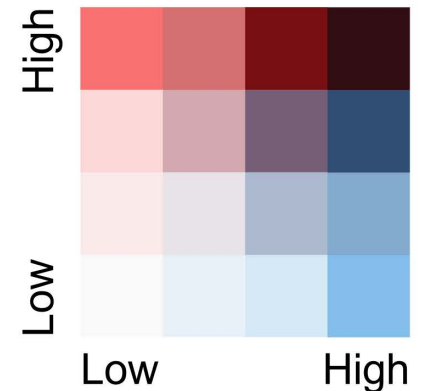

Flood Depth



# Marlboro County

## Flooding Exposure and Social Vulnerability



This map overlays flooding depth associated with a 1% Annual Chance Event (1 in 100 Year Flood) and Social Vulnerability (SoVI®).

Flood Depth's are produced by the First Street Foundation, and are symbolized in 4 categories;

- Low - Under 1 foot
- Under 2 feet
- Under 3 feet
- High - Over 3 feet

Social Vulnerability values are taken at the Census Tract Level - State Percentile value, and provided by the National Risk Index (FEMA). This map uses 4 categories to symbolize low to high social vulnerability.

- Low -  $\leq 25$ th percentile
- $\leq 50$ th percentile
- $\leq 75$ th percentile
- High -  $\geq 75$ th percentile

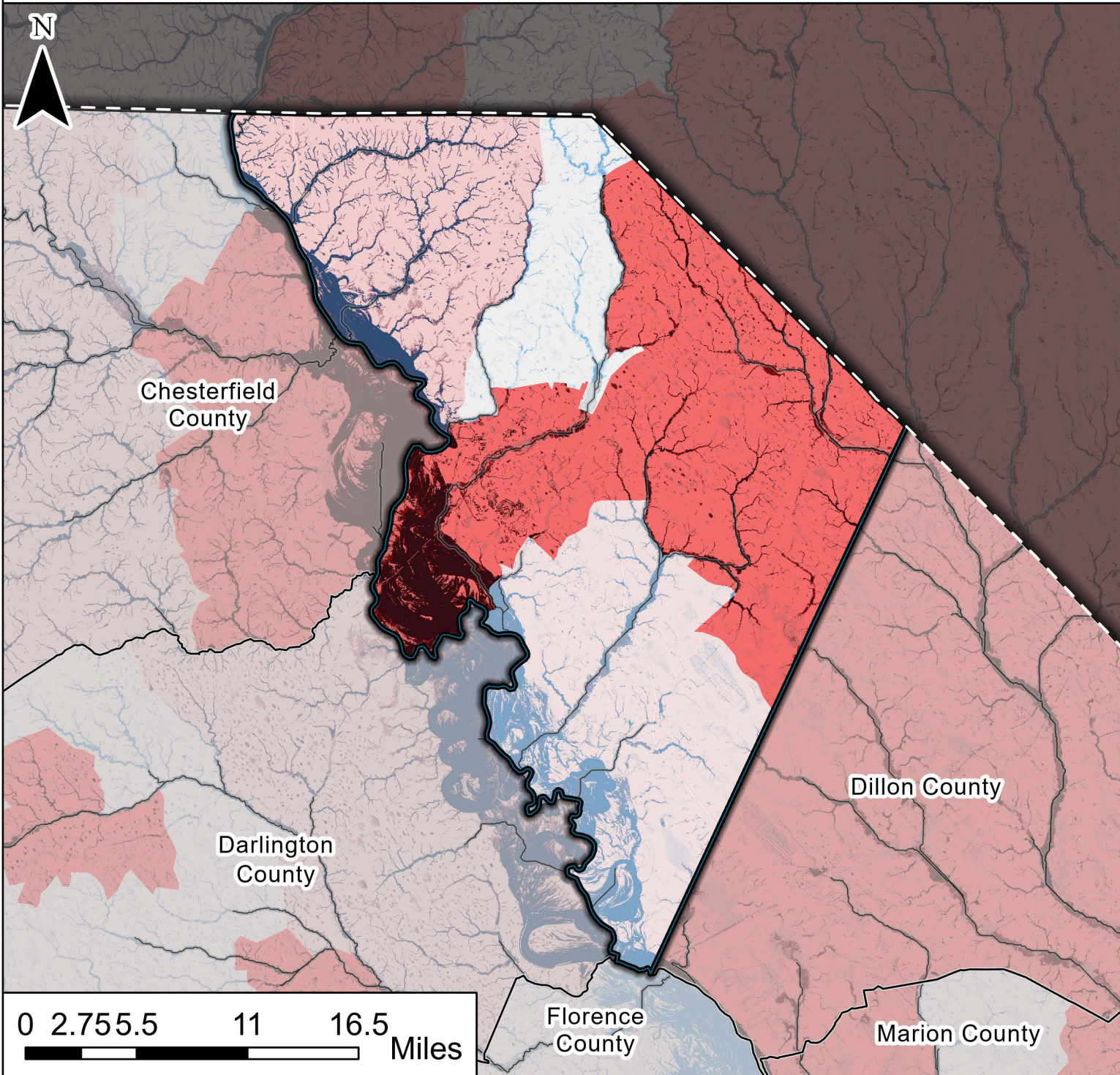

Social Vulnerability

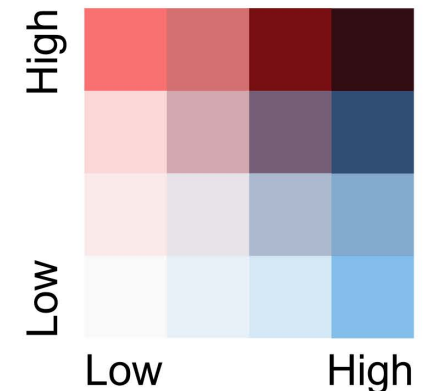

Flood Depth



# McCormick County

## Flooding Exposure and Social Vulnerability

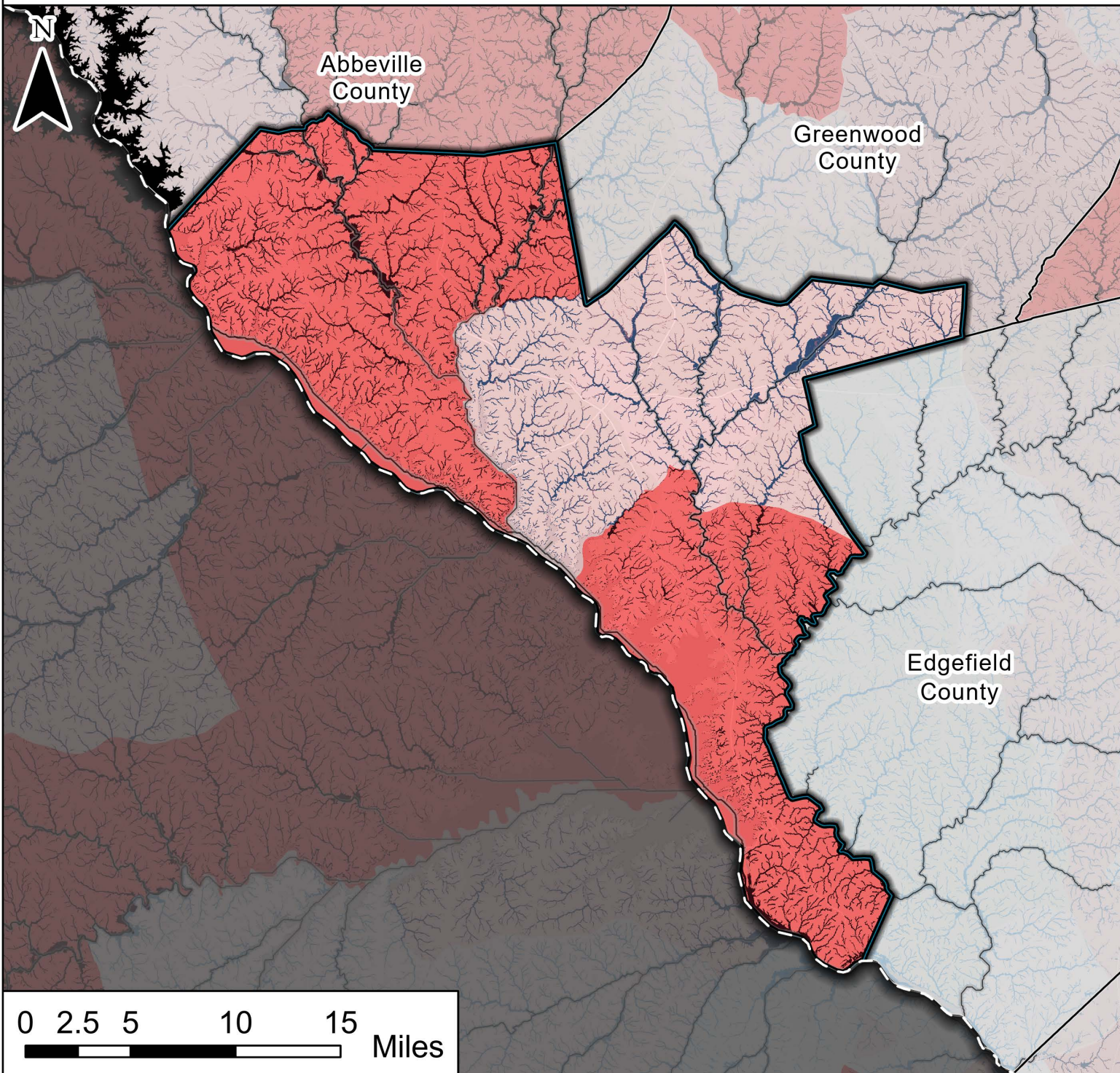

This map overlays flooding depth associated with a 1% Annual Chance Event (1 in 100 Year Flood) and Social Vulnerability (SoVI®).

Flood Depth's are produced by the First Street Foundation, and are symbolized in 4 categories;

- Low - Under 1 foot
- Under 2 feet
- Under 3 feet
- High - Over 3 feet

Social Vulnerability values are taken at the Census Tract Level - State Percentile value, and provided by the National Risk Index (FEMA). This map uses 4 categories to symbolize low to high social vulnerability.

- Low -  $\leq 25$ th percentile
- $\leq 50$ th percentile
- $\leq 75$ th percentile
- High -  $\geq 75$ th percentile

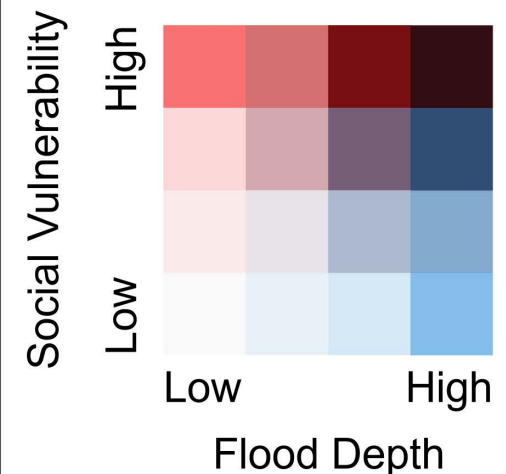



# Newberry County

## Flooding Exposure and Social Vulnerability

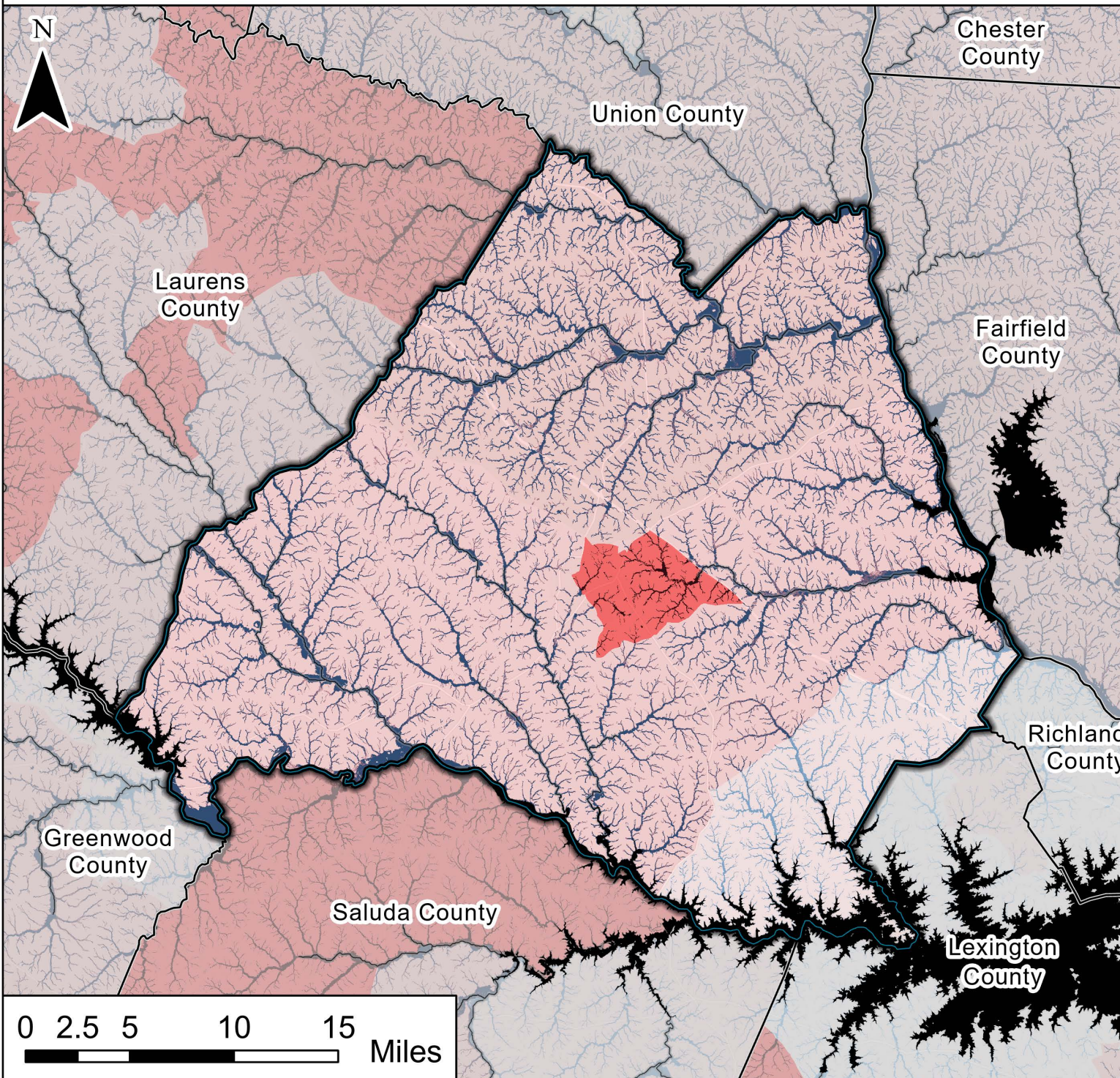

This map overlays flooding depth associated with a 1% Annual Chance Event (1 in 100 Year Flood) and Social Vulnerability (SoVI®).

Flood Depth's are produced by the First Street Foundation, and are symbolized in 4 categories;

- Low - Under 1 foot
- Under 2 feet
- Under 3 feet
- High - Over 3 feet

Social Vulnerability values are taken at the Census Tract Level - State Percentile value, and provided by the National Risk Index (FEMA). This map uses 4 categories to symbolize low to high social vulnerability.

- Low -  $\leq 25$ th percentile
- $\leq 50$ th percentile
- $\leq 75$ th percentile
- High -  $\geq 75$ th percentile

Social Vulnerability

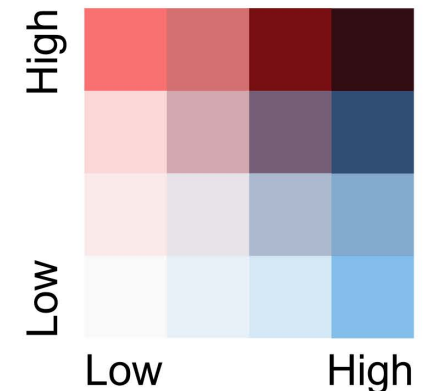

Flood Depth



# Oconee County

## Flooding Exposure and Social Vulnerability



This map overlays flooding depth associated with a 1% Annual Chance Event (1 in 100 Year Flood) and Social Vulnerability (SoVI®).

Flood Depth's are produced by the First Street Foundation, and are symbolized in 4 categories;

- Low - Under 1 foot
- Under 2 feet
- Under 3 feet
- High - Over 3 feet

Social Vulnerability values are taken at the Census Tract Level - State Percentile value, and provided by the National Risk Index (FEMA). This map uses 4 categories to symbolize low to high social vulnerability.

- Low -  $\leq 25$ th percentile
- $\leq 50$ th percentile
- $\leq 75$ th percentile
- High -  $\geq 75$ th percentile

Social Vulnerability

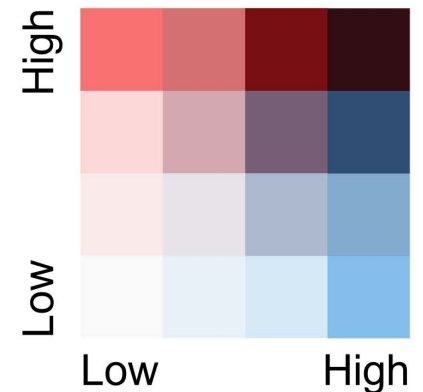

Flood Depth





# Orangeburg County

## Flooding Exposure and Social Vulnerability

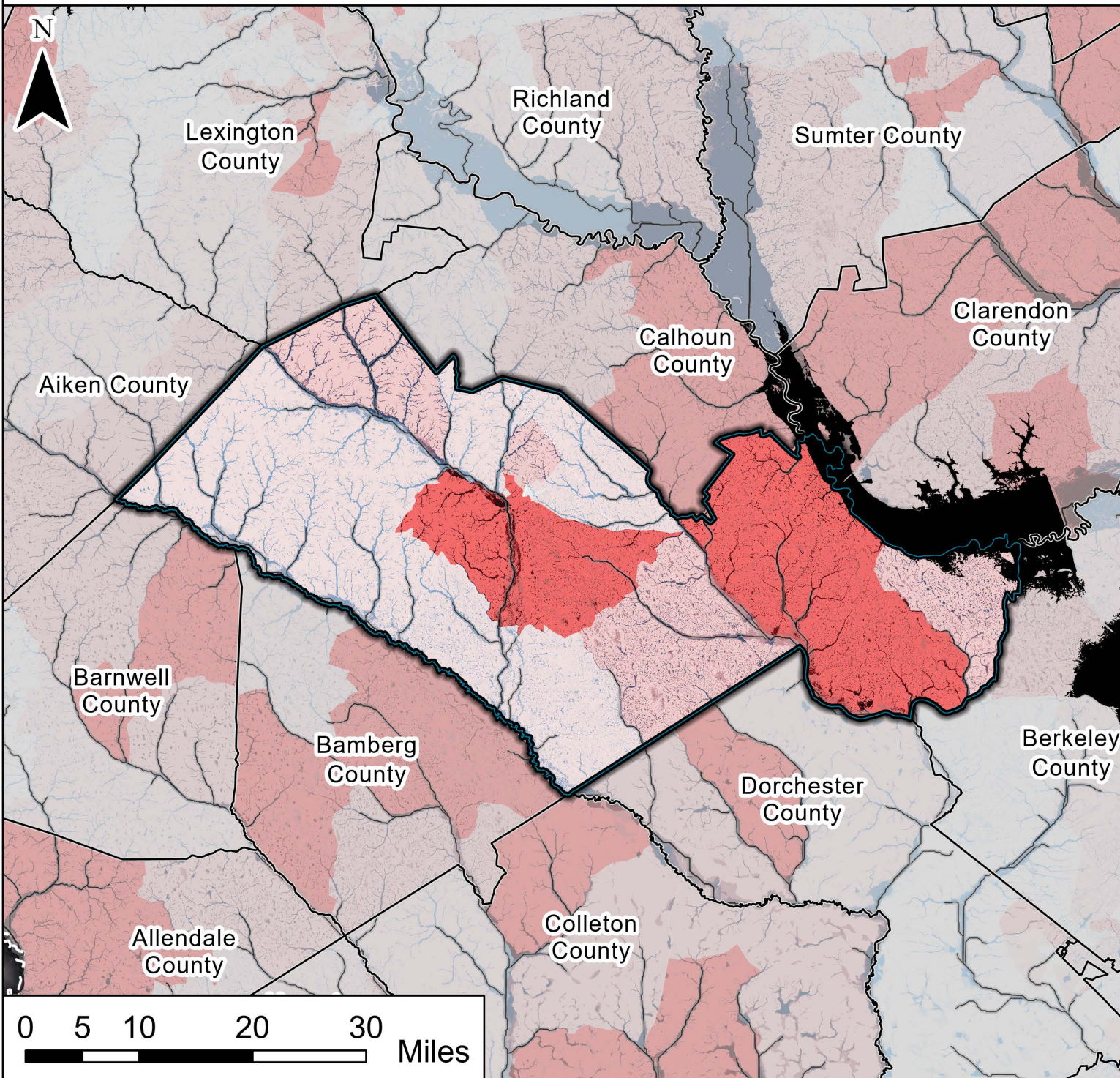

This map overlays flooding depth associated with a 1% Annual Chance Event (1 in 100 Year Flood) and Social Vulnerability (SoVI®).

Flood Depth's are produced by the First Street Foundation, and are symbolized in 4 categories;

- Low - Under 1 foot
- Under 2 feet
- Under 3 feet
- High - Over 3 feet

Social Vulnerability values are taken at the Census Tract Level - State Percentile value, and provided by the National Risk Index (FEMA). This map uses 4 categories to symbolize low to high social vulnerability.

- Low -  $\leq 25$ th percentile
- $\leq 50$ th percentile
- $\leq 75$ th percentile
- High -  $\geq 75$ th percentile

Social Vulnerability

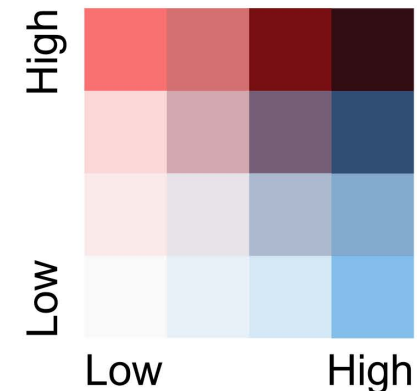

Flood Depth



# Pickens County

## Flooding Exposure and Social Vulnerability



This map overlays flooding depth associated with a 1% Annual Chance Event (1 in 100 Year Flood) and Social Vulnerability (SoVI®).

Flood Depth's are produced by the First Street Foundation, and are symbolized in 4 categories;

- Low - Under 1 foot
- Under 2 feet
- Under 3 feet
- High - Over 3 feet

Social Vulnerability values are taken at the Census Tract Level - State Percentile value, and provided by the National Risk Index (FEMA). This map uses 4 categories to symbolize low to high social vulnerability.

- Low -  $\leq 25$ th percentile
- $\leq 50$ th percentile
- $\leq 75$ th percentile
- High -  $\geq 75$ th percentile

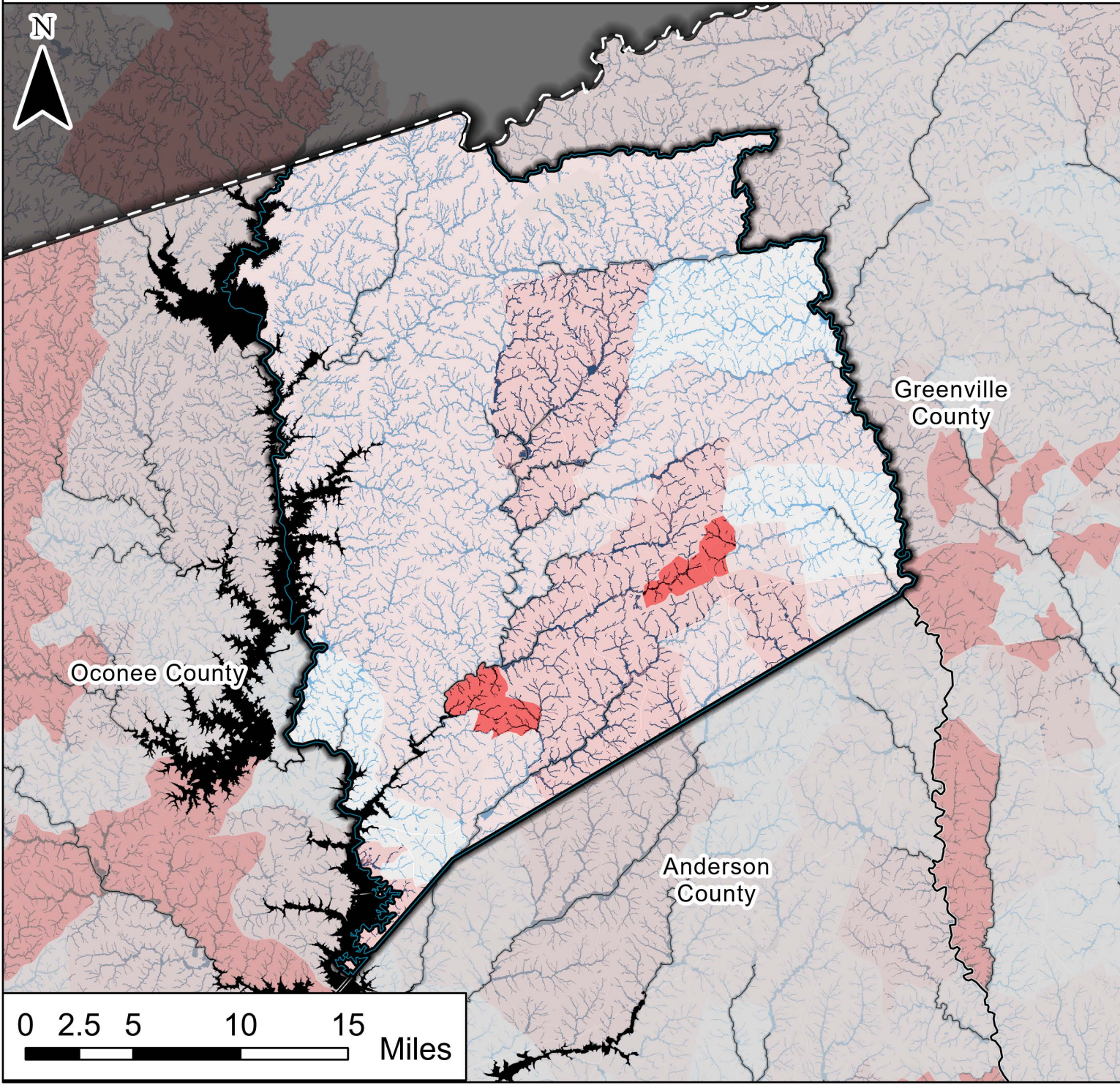

Social Vulnerability

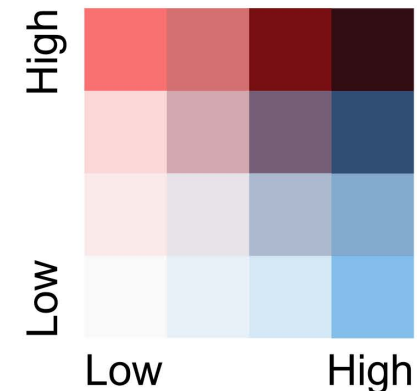

Flood Depth



# Richland County

## Flooding Exposure and Social Vulnerability

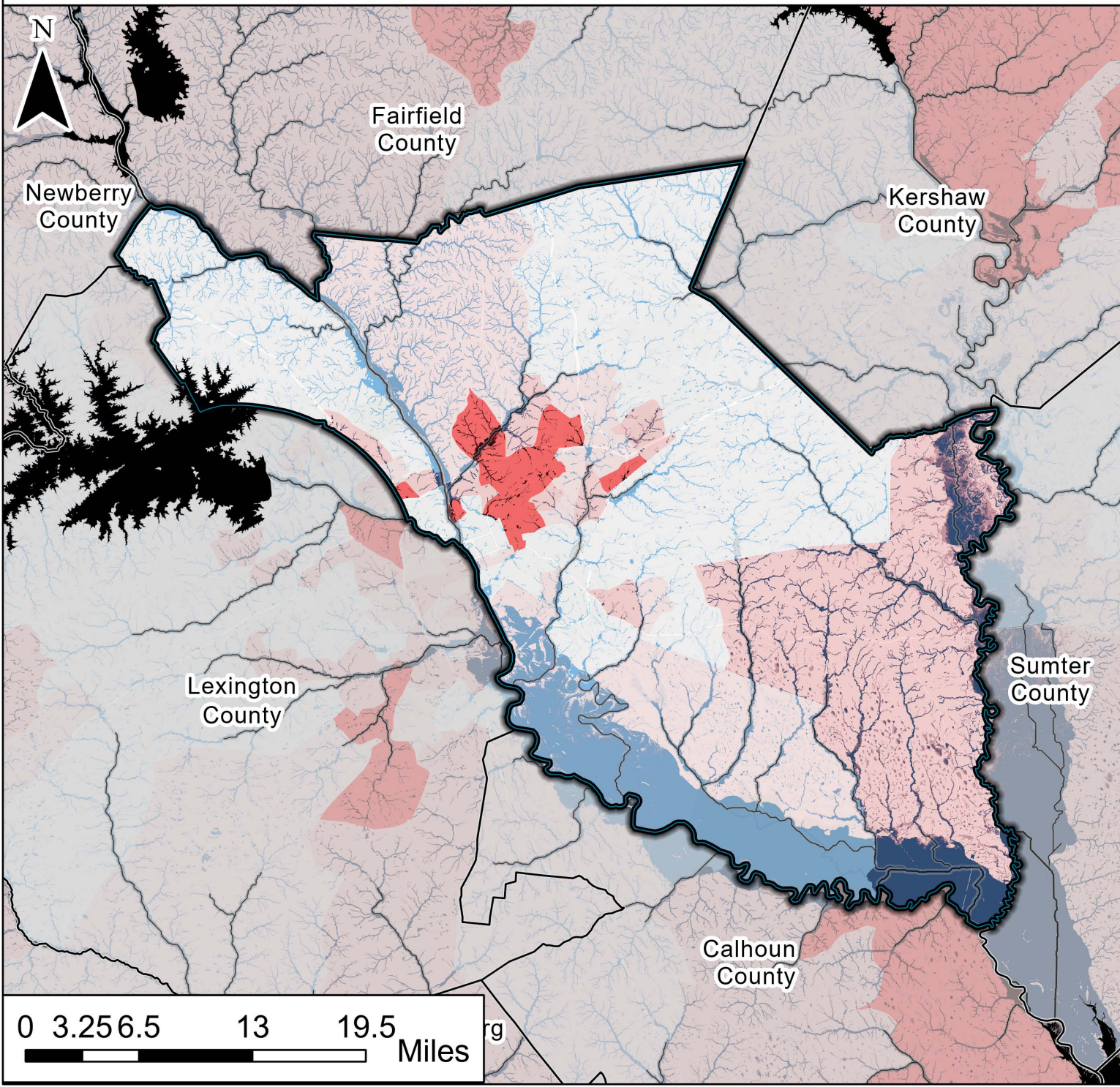

This map overlays flooding depth associated with a 1% Annual Chance Event (1 in 100 Year Flood) and Social Vulnerability (SoVI®).

Flood Depth's are produced by the First Street Foundation, and are symbolized in 4 categories;

- Low - Under 1 foot
- Under 2 feet
- Under 3 feet
- High - Over 3 feet

Social Vulnerability values are taken at the Census Tract Level - State Percentile value, and provided by the National Risk Index (FEMA). This map uses 4 categories to symbolize low to high social vulnerability.

- Low -  $\leq 25$ th percentile
- $\leq 50$ th percentile
- $\leq 75$ th percentile
- High -  $\geq 75$ th percentile

Social Vulnerability

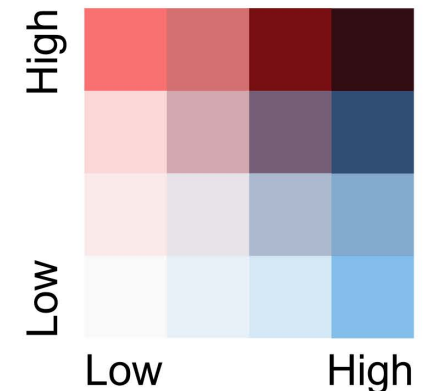

Low High

Flood Depth



# Saluda County

## Flooding Exposure and Social Vulnerability

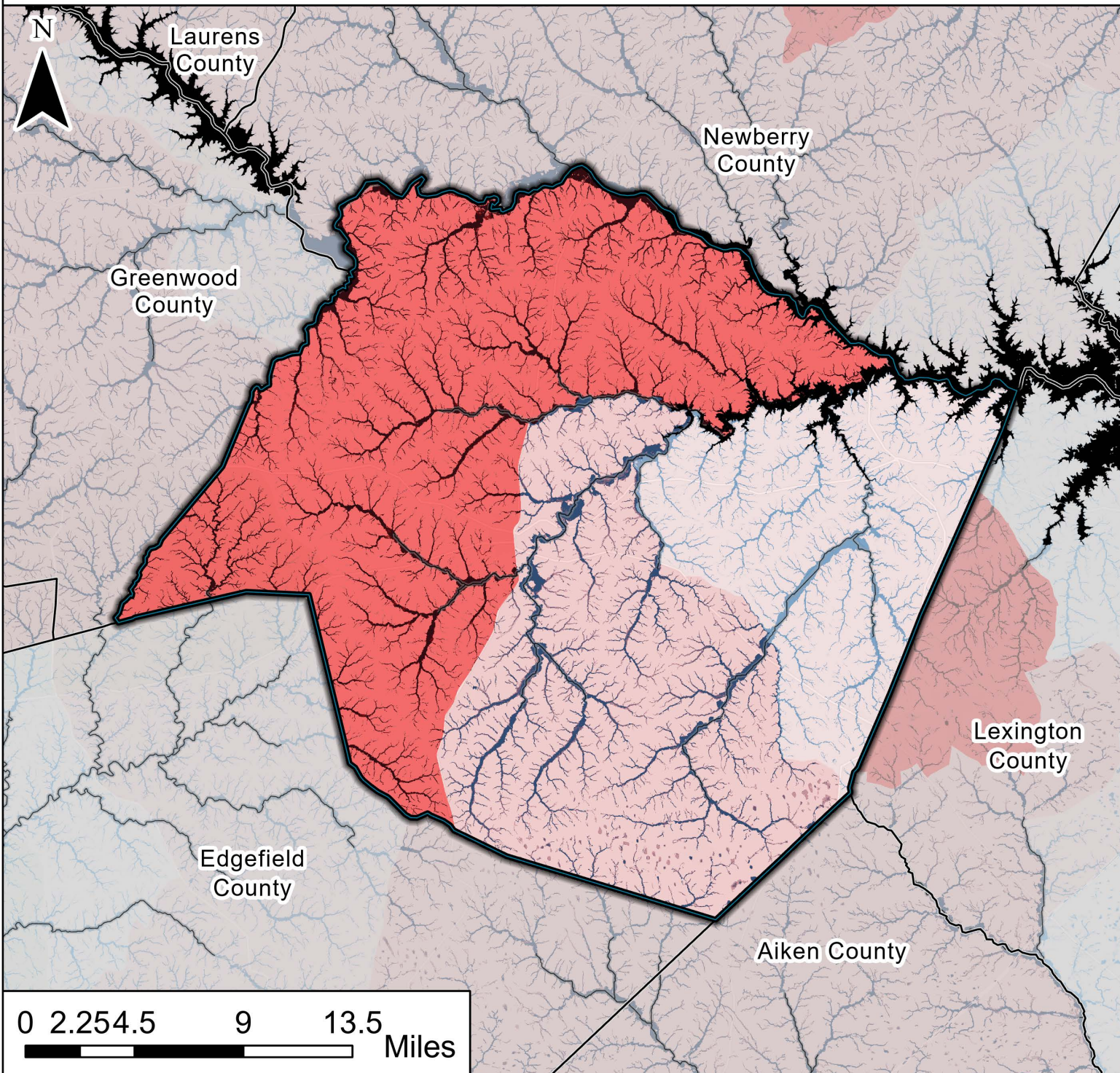

This map overlays flooding depth associated with a 1% Annual Chance Event (1 in 100 Year Flood) and Social Vulnerability (SoVI®).

Flood Depth's are produced by the First Street Foundation, and are symbolized in 4 categories;

- Low - Under 1 foot
- Under 2 feet
- Under 3 feet
- High - Over 3 feet

Social Vulnerability values are taken at the Census Tract Level - State Percentile value, and provided by the National Risk Index (FEMA). This map uses 4 categories to symbolize low to high social vulnerability.

- Low -  $\leq 25$ th percentile
- $\leq 50$ th percentile
- $\leq 75$ th percentile
- High -  $\geq 75$ th percentile

Social Vulnerability

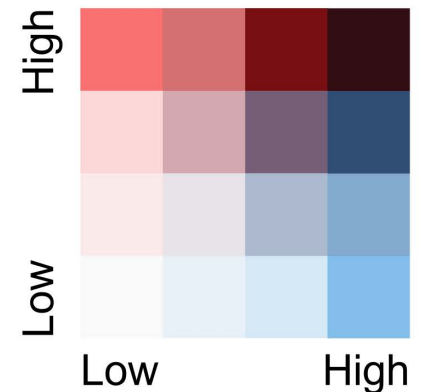

Flood Depth



# Spartanburg County

## Flooding Exposure and Social Vulnerability



This map overlays flooding depth associated with a 1% Annual Chance Event (1 in 100 Year Flood) and Social Vulnerability (SoVI®).

Flood Depth's are produced by the First Street Foundation, and are symbolized in 4 categories;

- Low - Under 1 foot
- Under 2 feet
- Under 3 feet
- High - Over 3 feet

Social Vulnerability values are taken at the Census Tract Level - State Percentile value, and provided by the National Risk Index (FEMA). This map uses 4 categories to symbolize low to high social vulnerability.

- Low -  $\leq 25$ th percentile
- $\leq 50$ th percentile
- $\leq 75$ th percentile
- High -  $\geq 75$ th percentile

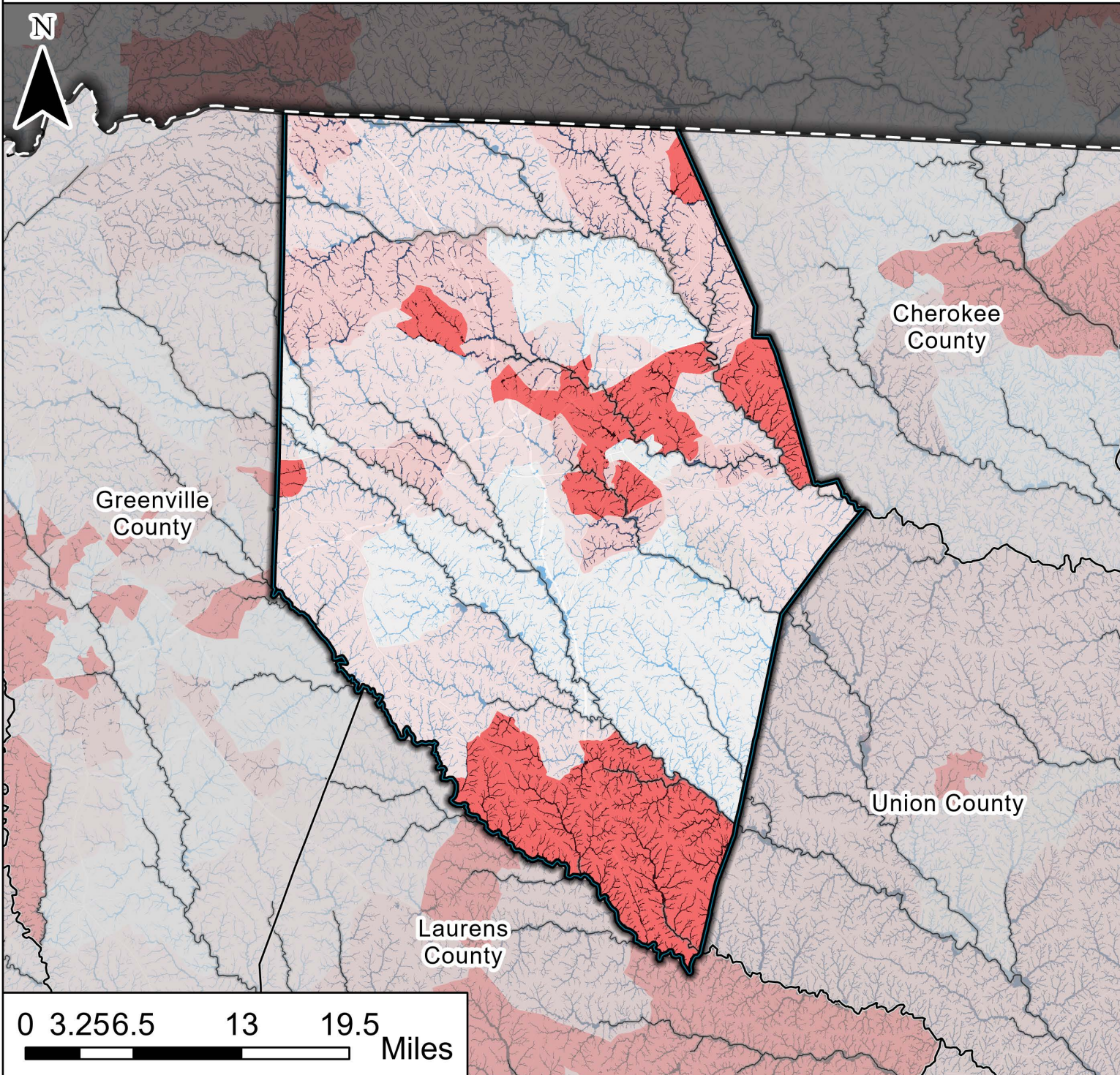

Social Vulnerability

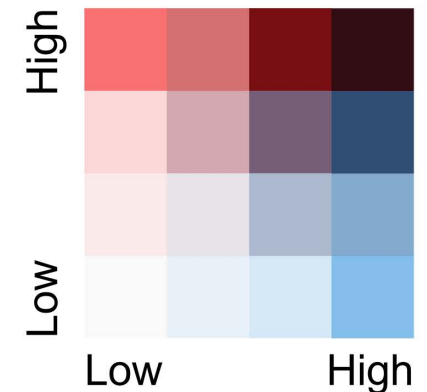

Flood Depth



# Sumter County

## Flooding Exposure and Social Vulnerability

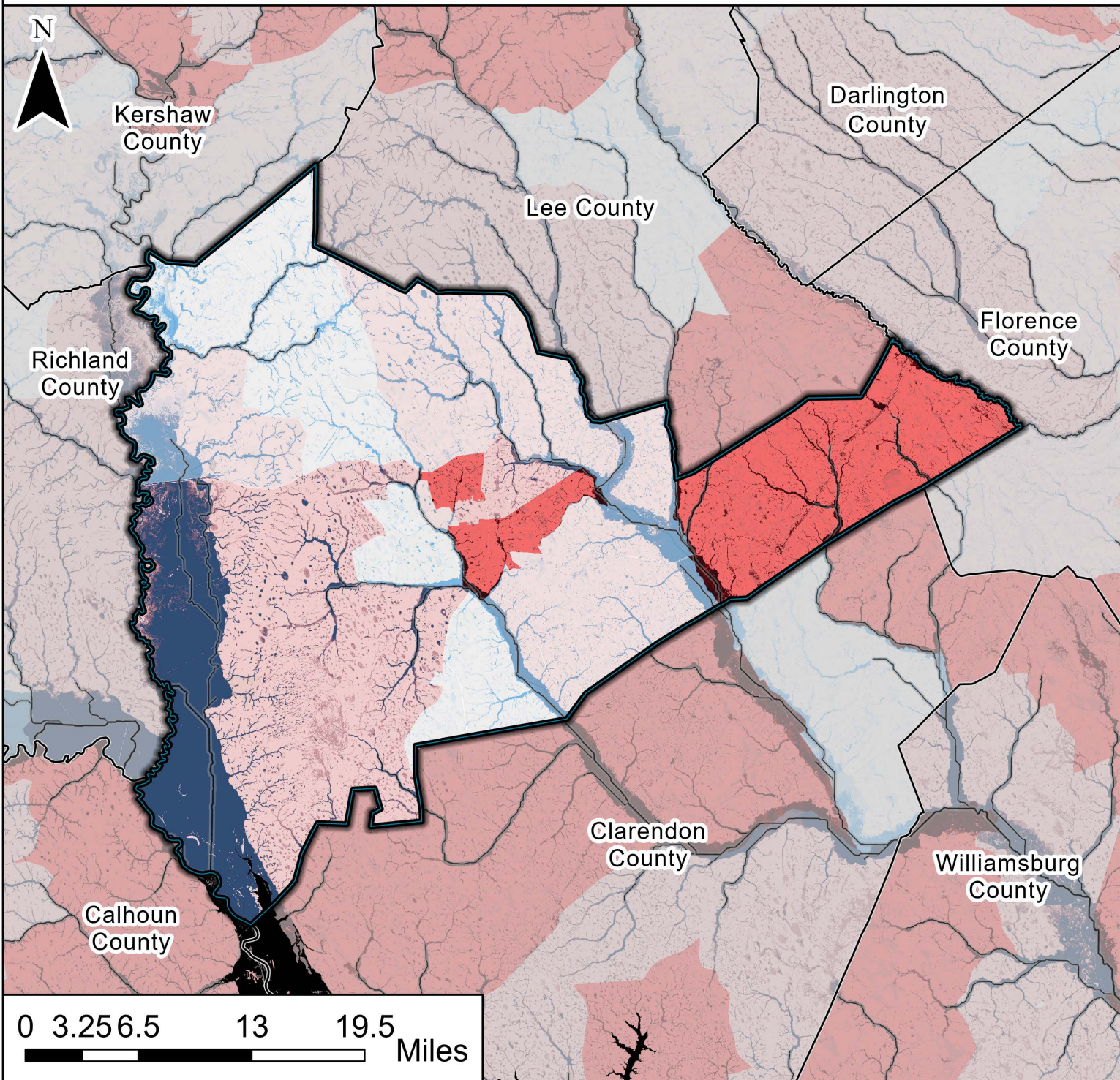

This map overlays flooding depth associated with a 1% Annual Chance Event (1 in 100 Year Flood) and Social Vulnerability (SoVI®).

Flood Depth's are produced by the First Street Foundation, and are symbolized in 4 categories;

- Low - Under 1 foot
- Under 2 feet
- Under 3 feet
- High - Over 3 feet

Social Vulnerability values are taken at the Census Tract Level - State Percentile value, and provided by the National Risk Index (FEMA). This map uses 4 categories to symbolize low to high social vulnerability.

- Low -  $\leq 25$ th percentile
- $\leq 50$ th percentile
- $\leq 75$ th percentile
- High -  $\geq 75$ th percentile

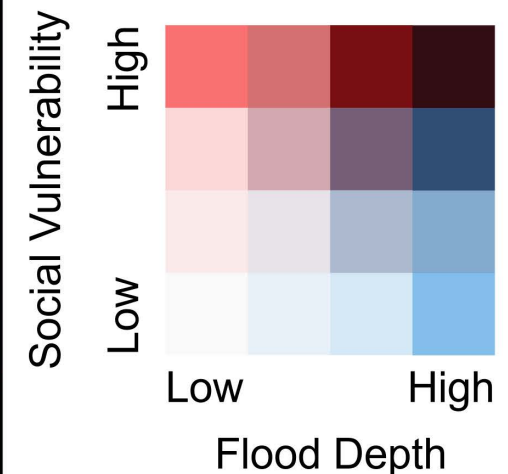



# Union County

## Flooding Exposure and Social Vulnerability



This map overlays flooding depth associated with a 1% Annual Chance Event (1 in 100 Year Flood) and Social Vulnerability (SoVI®).

Flood Depth's are produced by the First Street Foundation, and are symbolized in 4 categories;

- Low - Under 1 foot
- Under 2 feet
- Under 3 feet
- High - Over 3 feet

Social Vulnerability values are taken at the Census Tract Level - State Percentile value, and provided by the National Risk Index (FEMA). This map uses 4 categories to symbolize low to high social vulnerability.

- Low -  $\leq 25$ th percentile
- $\leq 50$ th percentile
- $\leq 75$ th percentile
- High -  $\geq 75$ th percentile

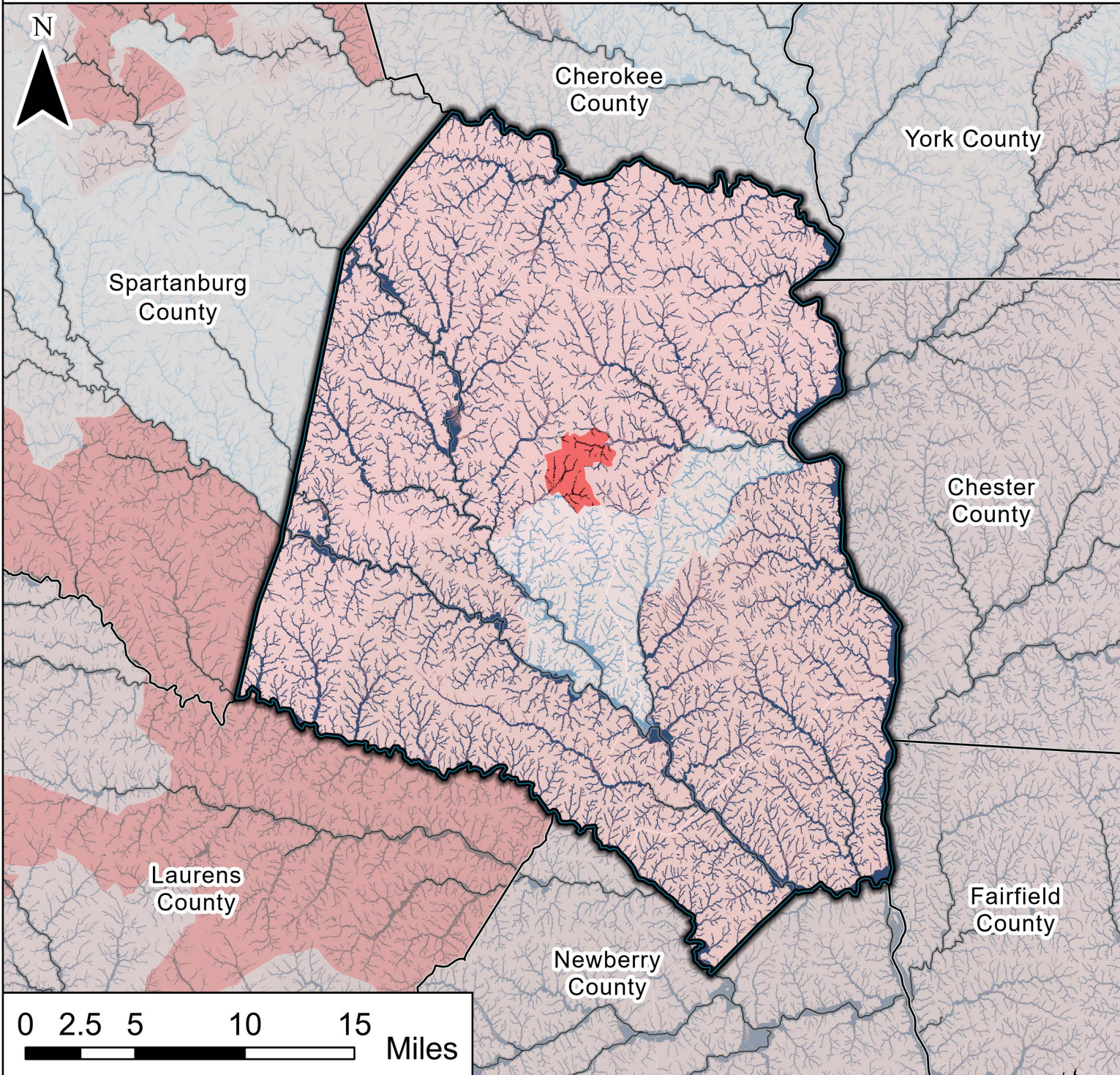

Social Vulnerability

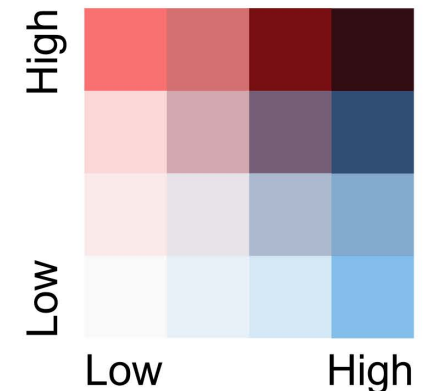

Flood Depth



# Williamsburg County

## Flooding Exposure and Social Vulnerability

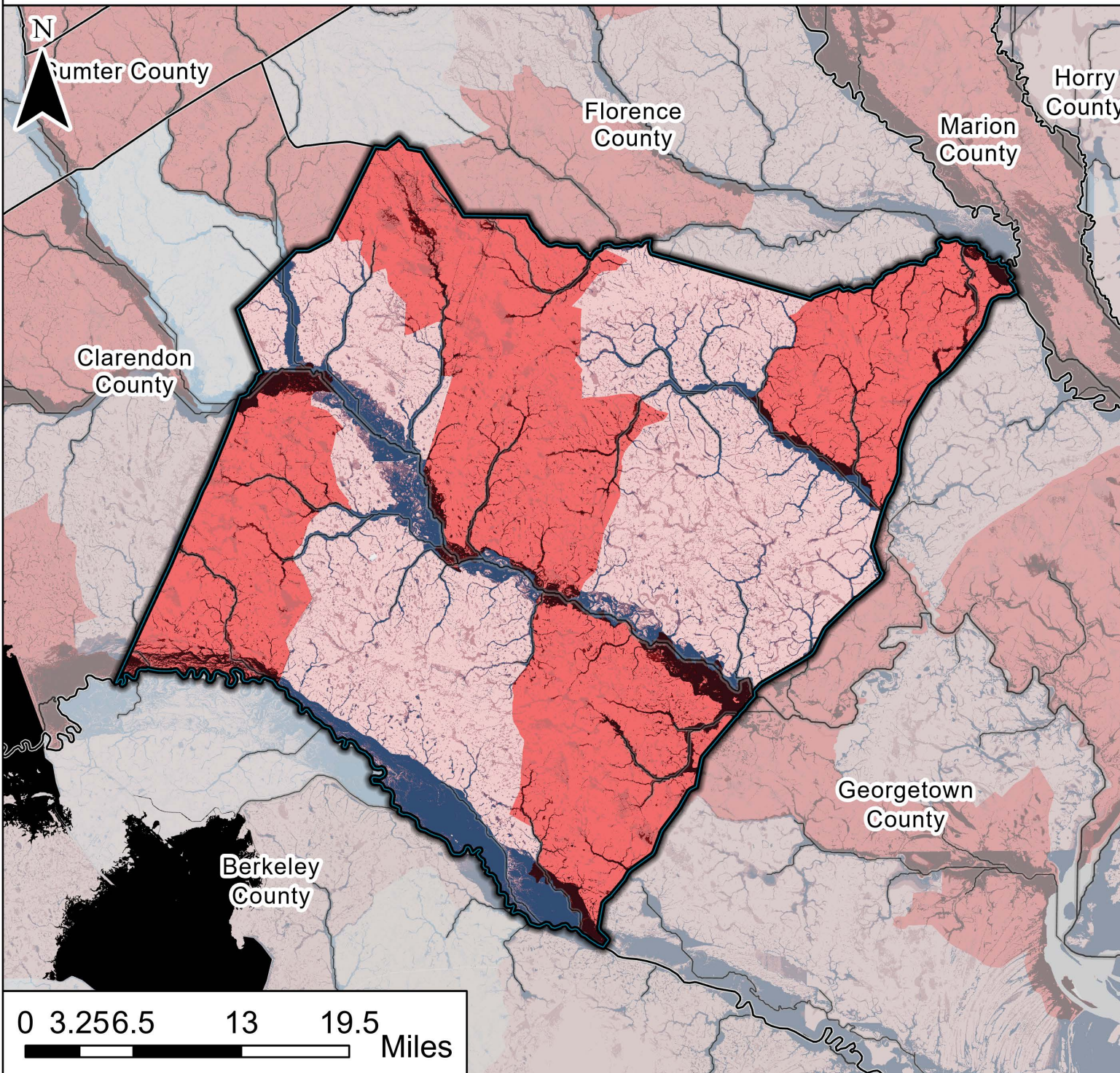

This map overlays flooding depth associated with a 1% Annual Chance Event (1 in 100 Year Flood) and Social Vulnerability (SoVI®).

Flood Depth's are produced by the First Street Foundation, and are symbolized in 4 categories;

- Low - Under 1 foot
- Under 2 feet
- Under 3 feet
- High - Over 3 feet

Social Vulnerability values are taken at the Census Tract Level - State Percentile value, and provided by the National Risk Index (FEMA). This map uses 4 categories to symbolize low to high social vulnerability.

- Low -  $\leq 25$ th percentile
- $\leq 50$ th percentile
- $\leq 75$ th percentile
- High -  $\geq 75$ th percentile

Social Vulnerability

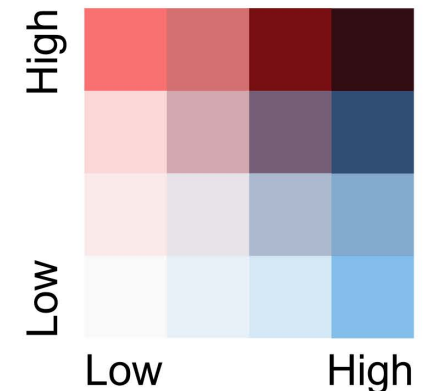

Flood Depth



# York County

## Flooding Exposure and Social Vulnerability



This map overlays flooding depth associated with a 1% Annual Chance Event (1 in 100 Year Flood) and Social Vulnerability (SoVI®).

Flood Depth's are produced by the First Street Foundation, and are symbolized in 4 categories;

- Low - Under 1 foot
- Under 2 feet
- Under 3 feet
- High - Over 3 feet

Social Vulnerability values are taken at the Census Tract Level - State Percentile value, and provided by the National Risk Index (FEMA). This map uses 4 categories to symbolize low to high social vulnerability.

- Low -  $\leq 25$ th percentile
- $\leq 50$ th percentile
- $\leq 75$ th percentile
- High -  $\geq 75$ th percentile

