

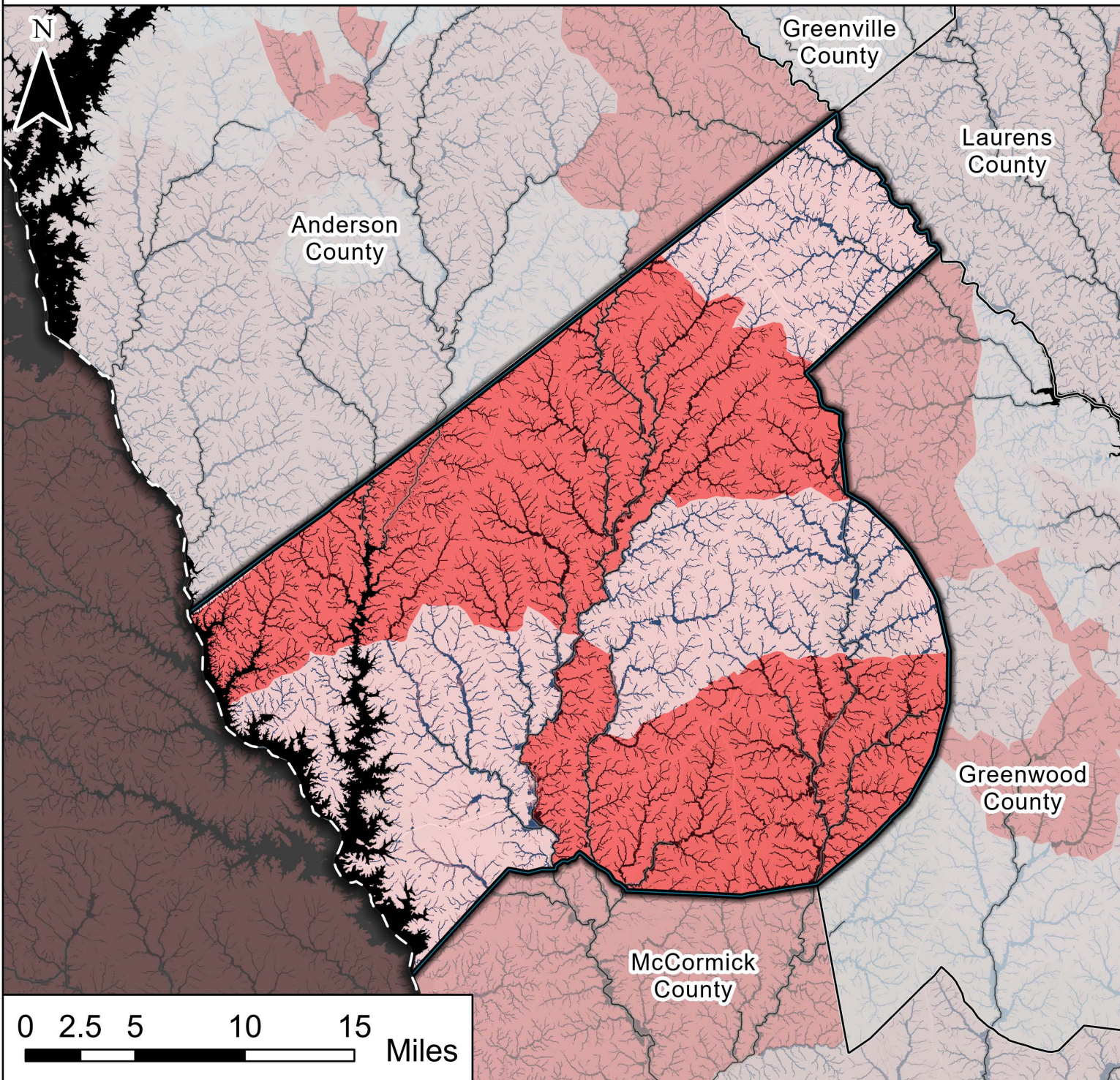

APPENDIX D: COUNTY FLOOD EXPOSURE & SOCIAL VULNERABILITY

Abbeville County Flooding Exposure and Social Vulnerability



This map overlays flooding depth associated with a 1% Annual Chance Event (1 in 100 Year Flood) and Social Vulnerability (SoVI®).

Flood Depth's are produced by the First Street Foundation, and are symbolized in 4 categories;

- Low - Under 1 foot
- Under 2 feet
- Under 3 feet
- High - Over 3 feet

Social Vulnerability values are taken at the Census Tract Level - State Percentile value, and provided by the National Risk Index (FEMA). This map uses 4 categories to symbolize low to high social vulnerability.

- Low - ≤ 25 th percentile
- ≤ 50 th percentile
- ≤ 75 th percentile
- High - ≥ 75 th percentile

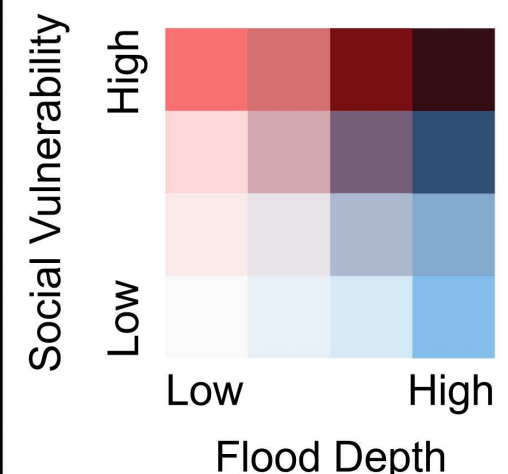

Aiken County

Flooding Exposure and Social Vulnerability

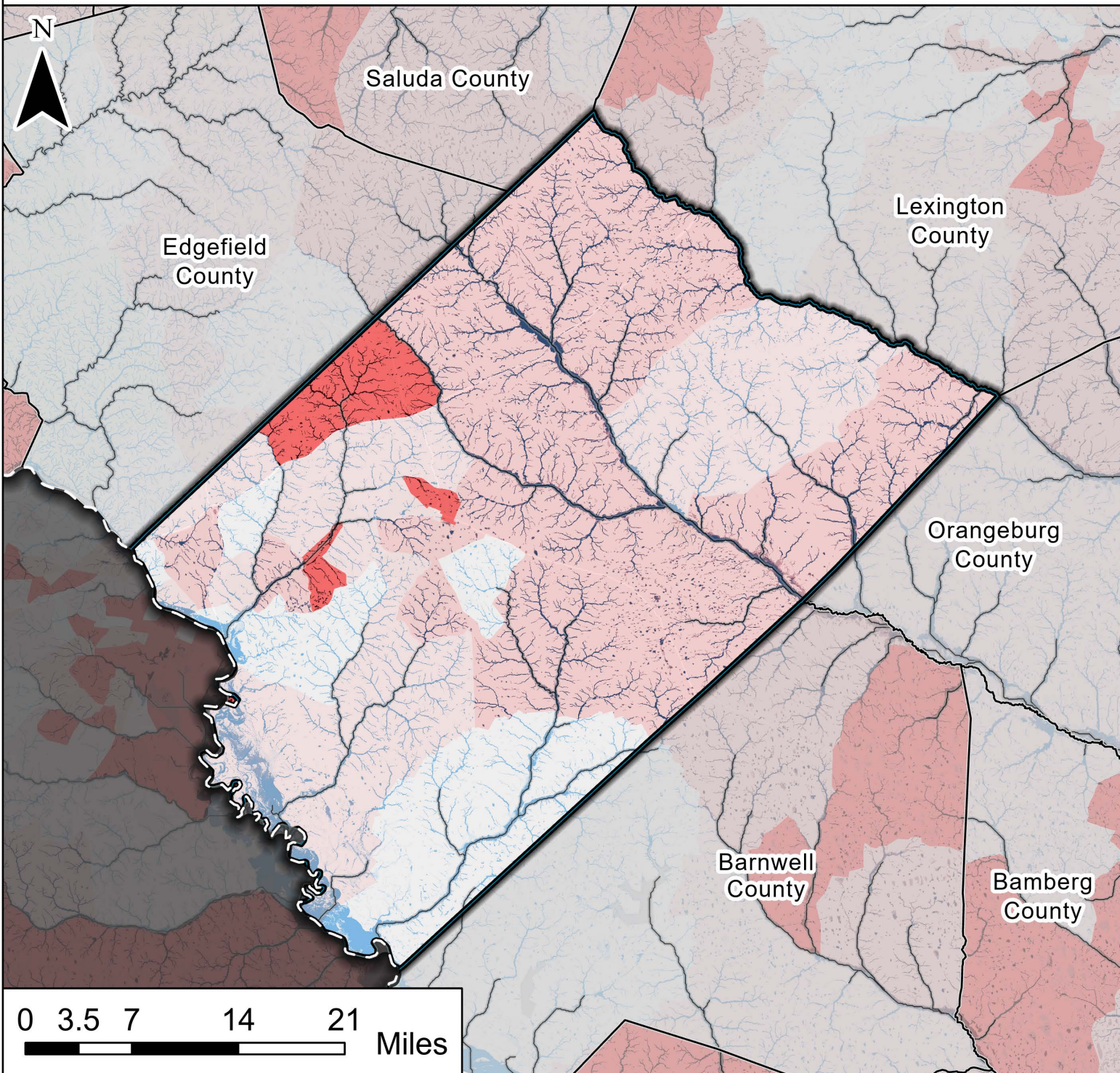

This map overlays flooding depth associated with a 1% Annual Chance Event (1 in 100 Year Flood) and Social Vulnerability (SoVI®).

Flood Depth's are produced by the First Street Foundation, and are symbolized in 4 categories;

- Low - Under 1 foot
- Under 2 feet
- Under 3 feet
- High - Over 3 feet

Social Vulnerability values are taken at the Census Tract Level - State Percentile value, and provided by the National Risk Index (FEMA). This map uses 4 categories to symbolize low to high social vulnerability.

- Low - ≤ 25 th percentile
- ≤ 50 th percentile
- ≤ 75 th percentile
- High - ≥ 75 th percentile

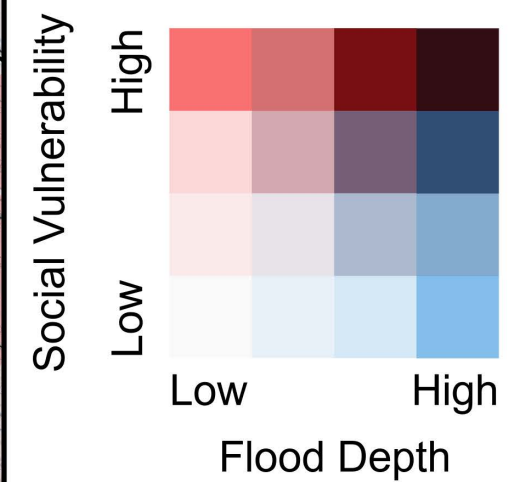

Allendale County

Flooding Exposure and Social Vulnerability

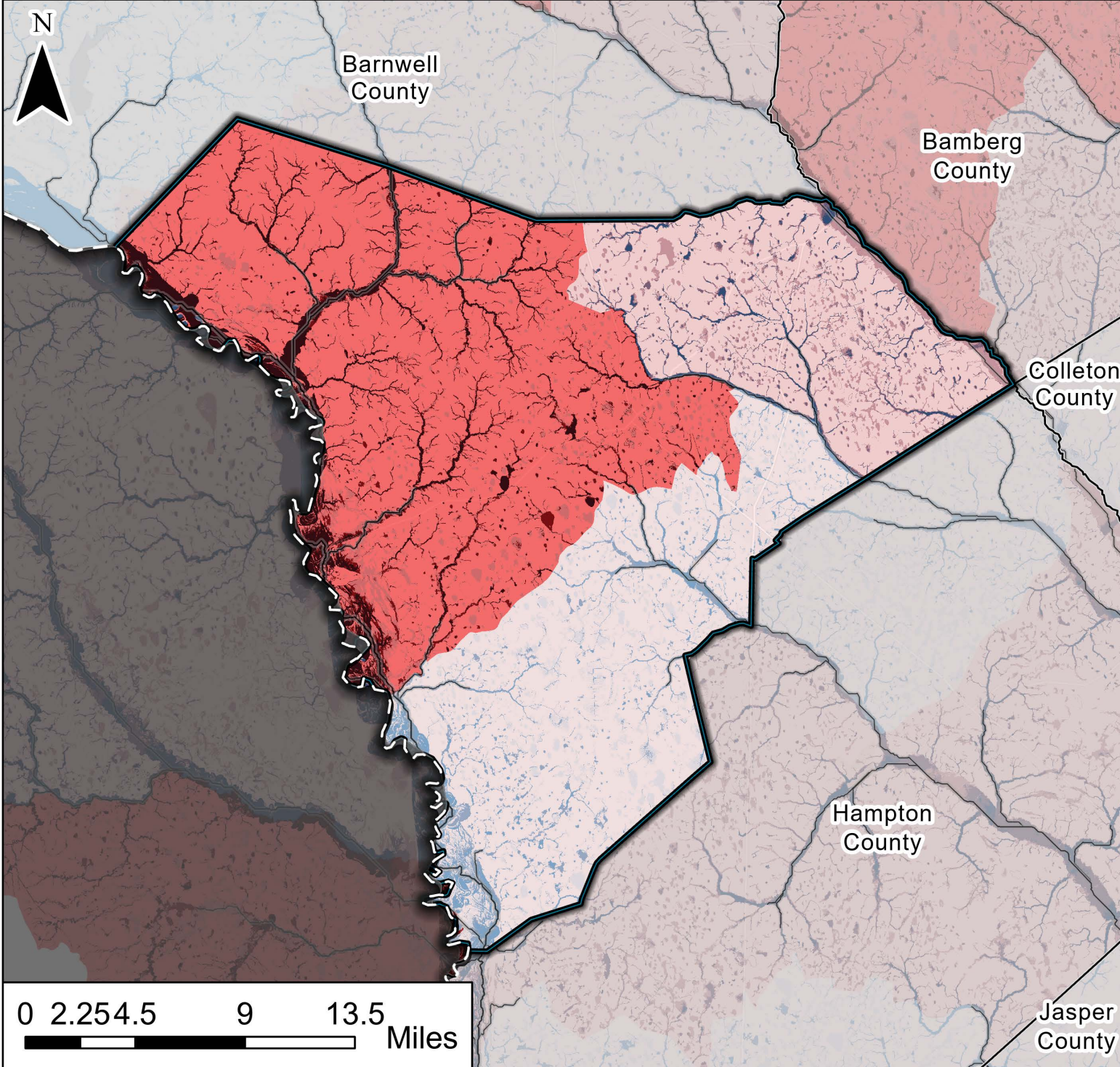

This map overlays flooding depth associated with a 1% Annual Chance Event (1 in 100 Year Flood) and Social Vulnerability (SoVI®).

Flood Depth's are produced by the First Street Foundation, and are symbolized in 4 categories;

- Low - Under 1 foot
- Under 2 feet
- Under 3 feet
- High - Over 3 feet

Social Vulnerability values are taken at the Census Tract Level - State Percentile value, and provided by the National Risk Index (FEMA). This map uses 4 categories to symbolize low to high social vulnerability.

- Low - ≤ 25 th percentile
- ≤ 50 th percentile
- ≤ 75 th percentile
- High - ≥ 75 th percentile

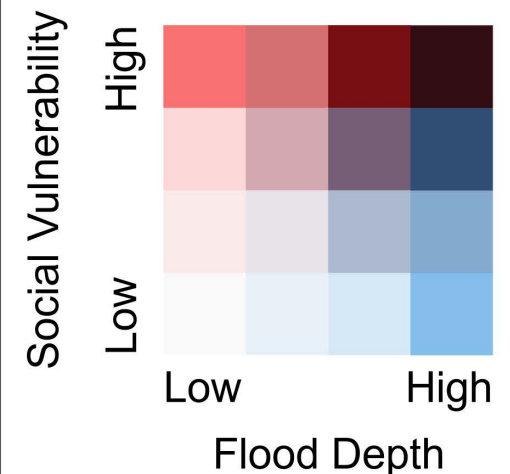

Anderson County Flooding Exposure and Social Vulnerability

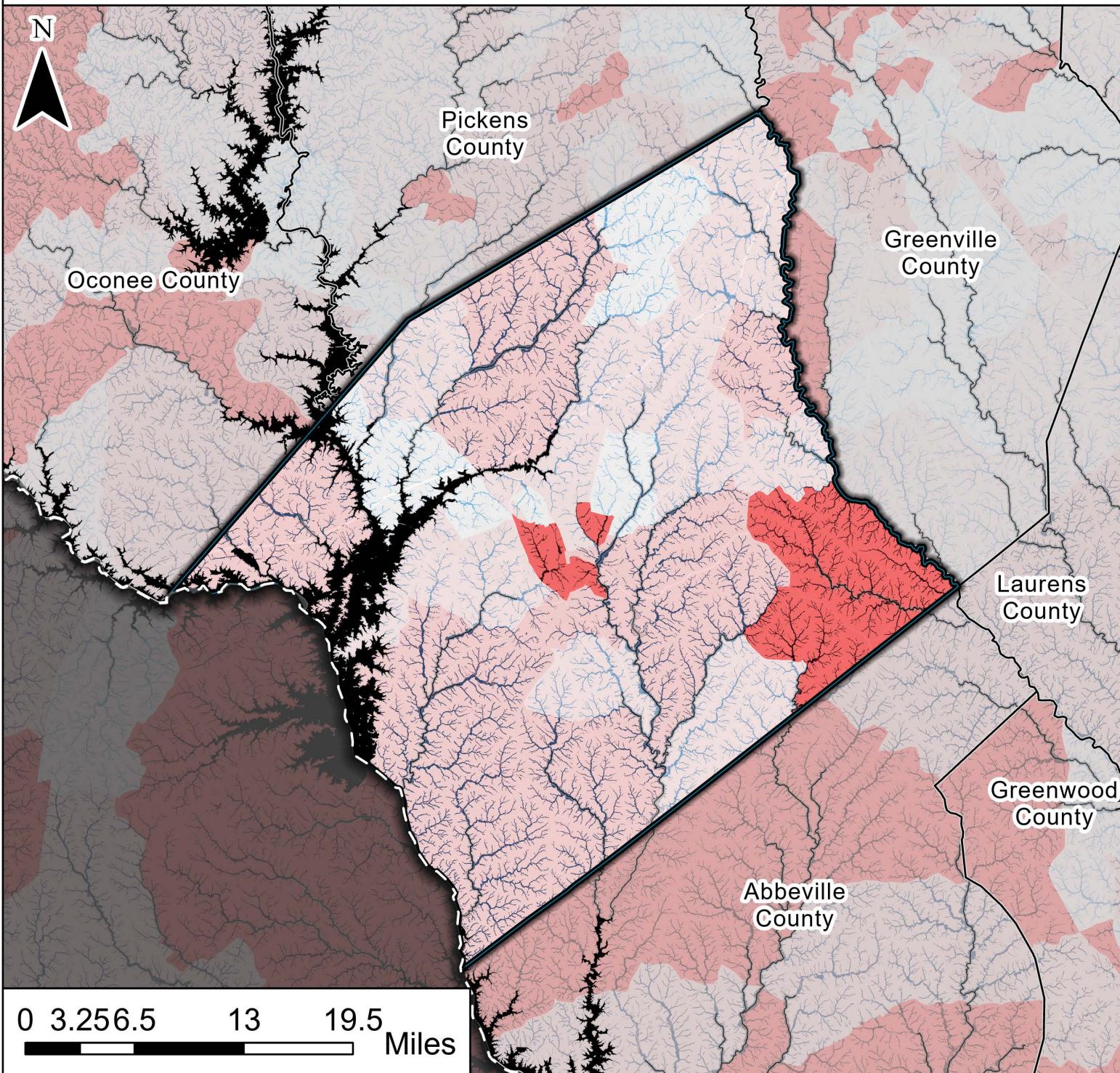

This map overlays flooding depth associated with a 1% Annual Chance Event (1 in 100 Year Flood) and Social Vulnerability (SoVI®).

Flood Depth's are produced by the First Street Foundation, and are symbolized in 4 categories;

- Low - Under 1 foot
- Under 2 feet
- Under 3 feet
- High - Over 3 feet

Social Vulnerability values are taken at the Census Tract Level - State Percentile value, and provided by the National Risk Index (FEMA). This map uses 4 categories to symbolize low to high social vulnerability.

- Low - ≤ 25 th percentile
- ≤ 50 th percentile
- ≤ 75 th percentile
- High - ≥ 75 th percentile

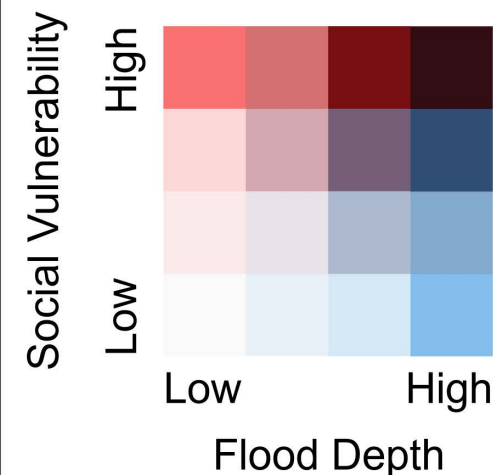

Bamberg County

Flooding Exposure and Social Vulnerability

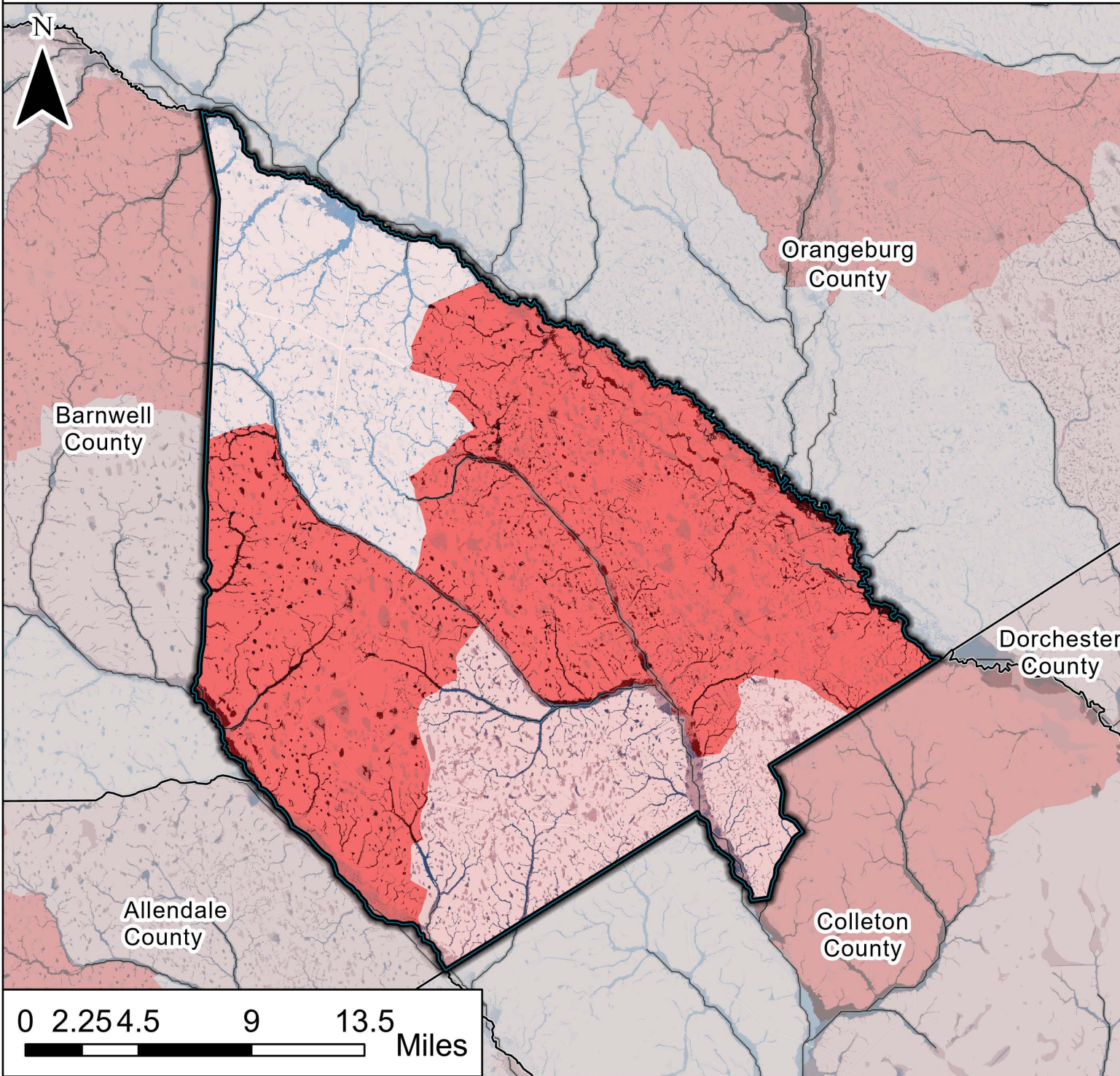

This map overlays flooding depth associated with a 1% Annual Chance Event (1 in 100 Year Flood) and Social Vulnerability (SoVI®).

Flood Depth's are produced by the First Street Foundation, and are symbolized in 4 categories;

- Low - Under 1 foot
- Under 2 feet
- Under 3 feet
- High - Over 3 feet

Social Vulnerability values are taken at the Census Tract Level - State Percentile value, and provided by the National Risk Index (FEMA). This map uses 4 categories to symbolize low to high social vulnerability.

- Low - ≤ 25 th percentile
- ≤ 50 th percentile
- ≤ 75 th percentile
- High - ≥ 75 th percentile

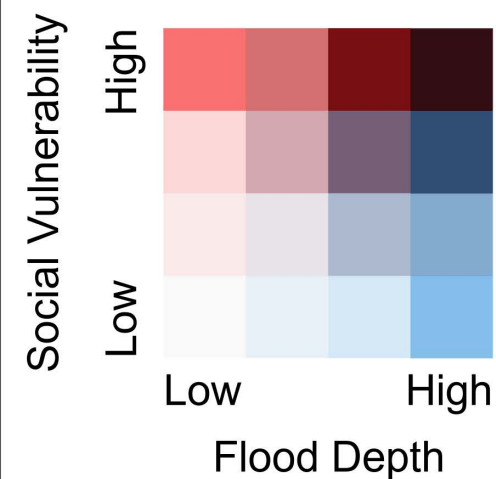

Barnwell County

Flooding Exposure and Social Vulnerability

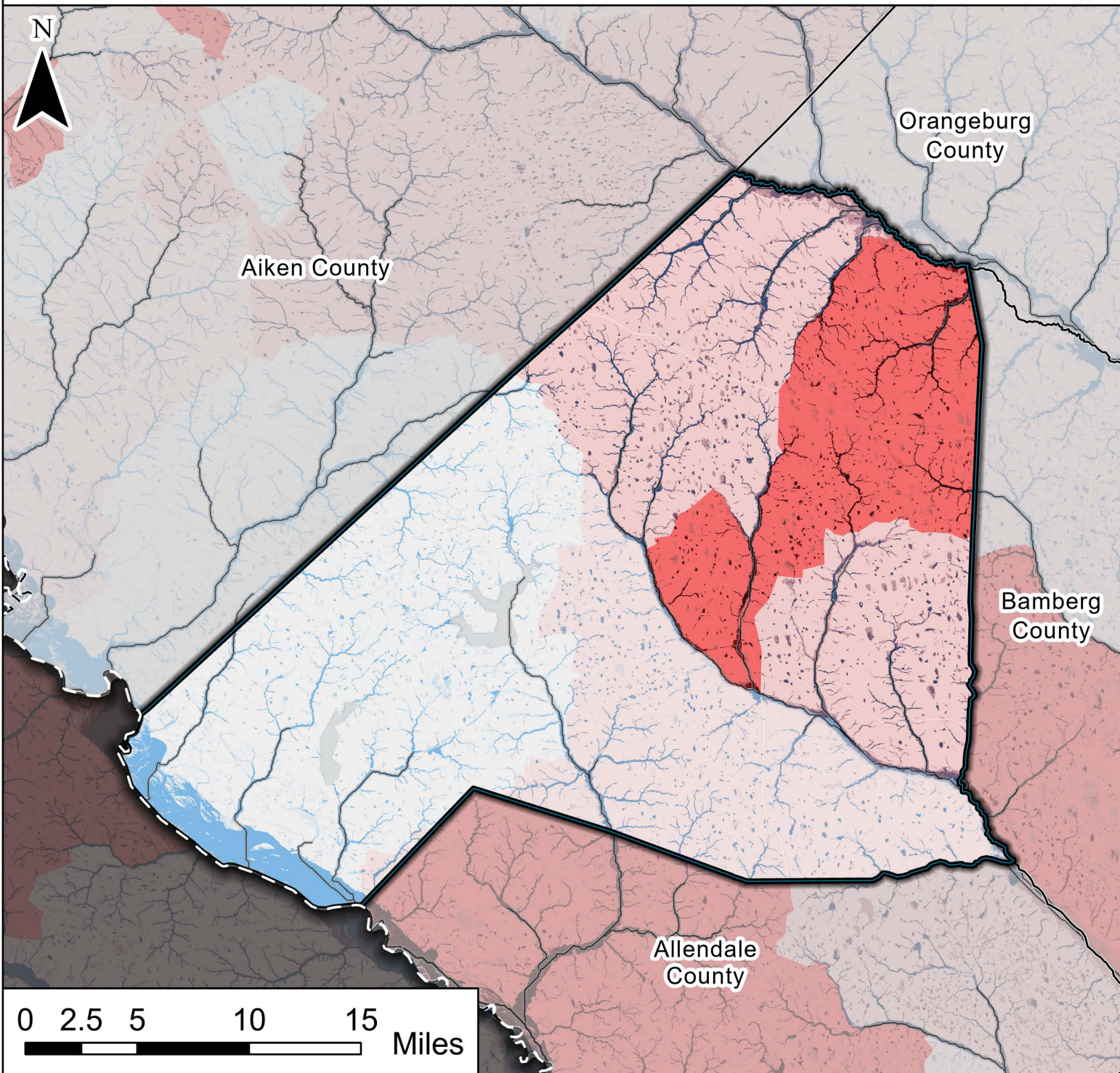

This map overlays flooding depth associated with a 1% Annual Chance Event (1 in 100 Year Flood) and Social Vulnerability (SoVI®).

Flood Depth's are produced by the First Street Foundation, and are symbolized in 4 categories;

- Low - Under 1 foot
- Under 2 feet
- Under 3 feet
- High - Over 3 feet

Social Vulnerability values are taken at the Census Tract Level - State Percentile value, and provided by the National Risk Index (FEMA).

This map uses 4 categories to symbolize low to high social vulnerability.

- Low - ≤ 25 th percentile
- ≤ 50 th percentile
- ≤ 75 th percentile
- High - ≥ 75 th percentile

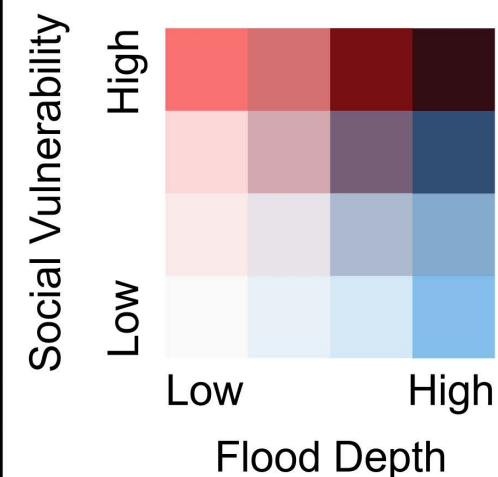

Beaufort County Flooding Exposure and Social Vulnerability

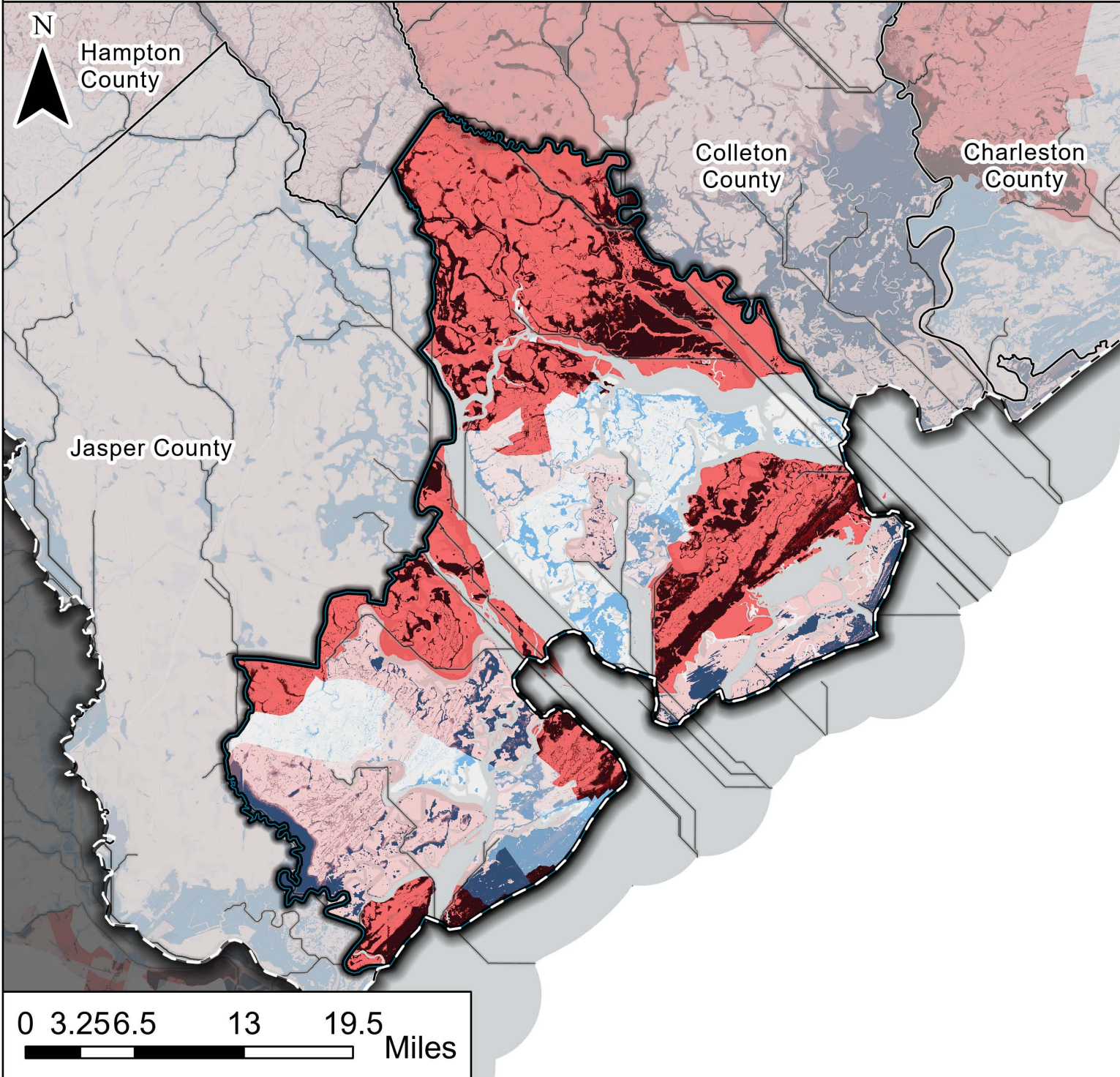

This map overlays flooding depth associated with a 1% Annual Chance Event (1 in 100 Year Flood) and Social Vulnerability (SoVI®).

Flood Depth's are produced by the First Street Foundation, and are symbolized in 4 categories;

- Low - Under 1 foot
- Under 2 feet
- Under 3 feet
- High - Over 3 feet

Social Vulnerability values are taken at the Census Tract Level - State Percentile value, and provided by the National Risk Index (FEMA). This map uses 4 categories to symbolize low to high social vulnerability.

- Low - ≤ 25 th percentile
- ≤ 50 th percentile
- ≤ 75 th percentile
- High - ≥ 75 th percentile

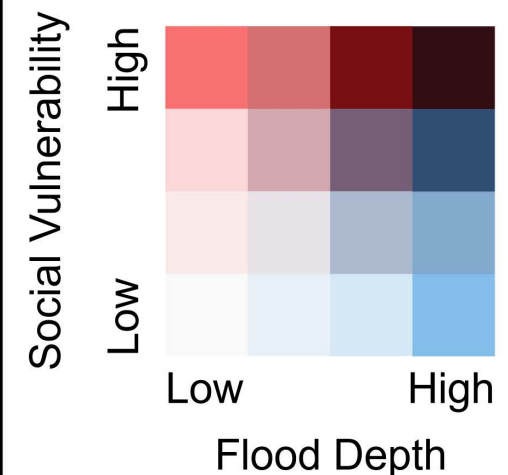

Berkeley County

Flooding Exposure and Social Vulnerability

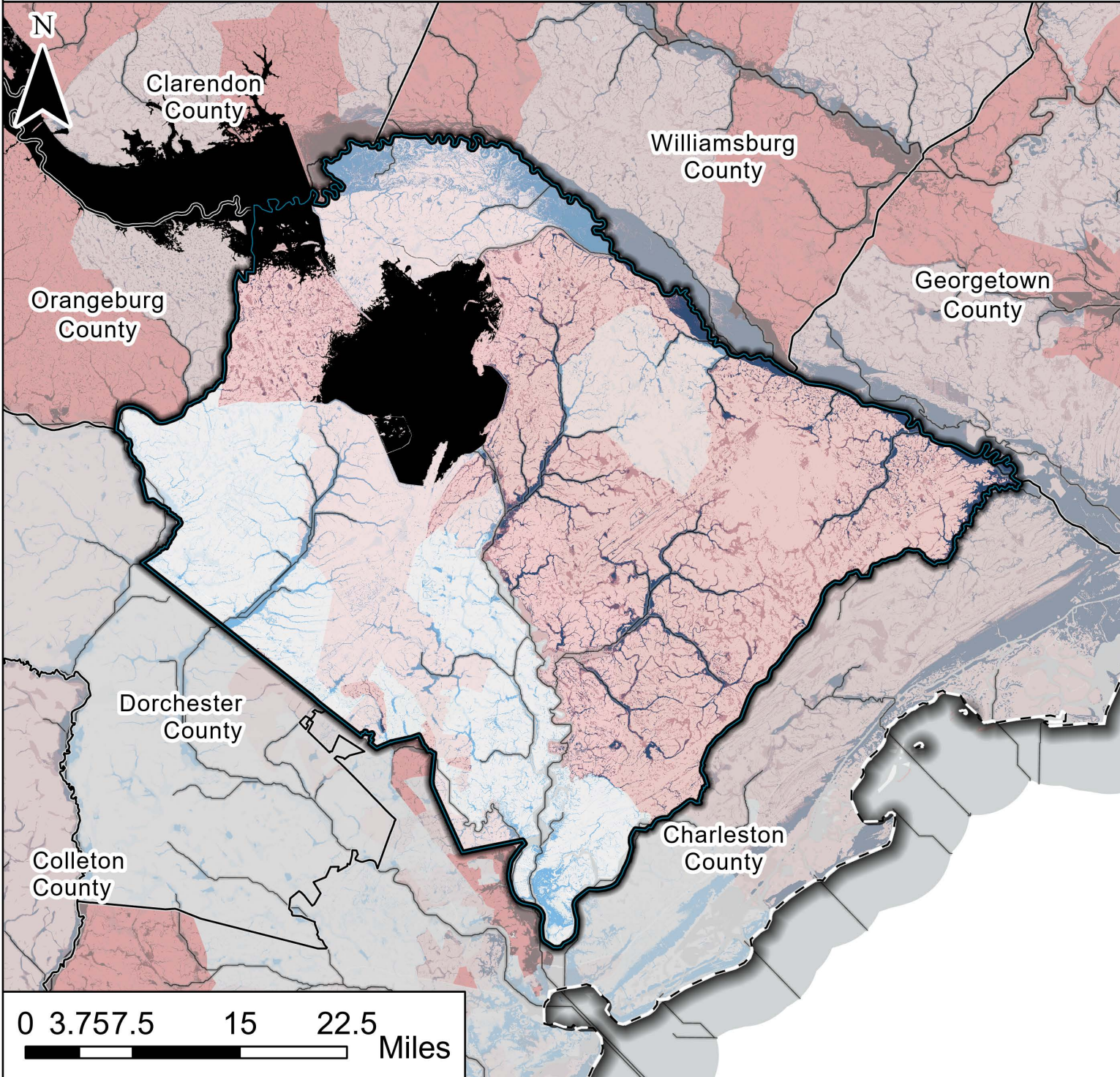

This map overlays flooding depth associated with a 1% Annual Chance Event (1 in 100 Year Flood) and Social Vulnerability (SoVI®).

Flood Depth's are produced by the First Street Foundation, and are symbolized in 4 categories;

- Low - Under 1 foot
- Under 2 feet
- Under 3 feet
- High - Over 3 feet

Social Vulnerability values are taken at the Census Tract Level - State Percentile value, and provided by the National Risk Index (FEMA). This map uses 4 categories to symbolize low to high social vulnerability.

- Low - ≤25th percentile
- ≤50th percentile
- ≤75th percentile
- High - ≥75th percentile

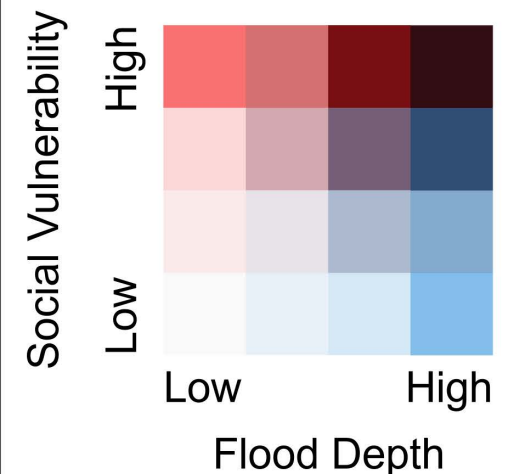

Calhoun County Flooding Exposure and Social Vulnerability

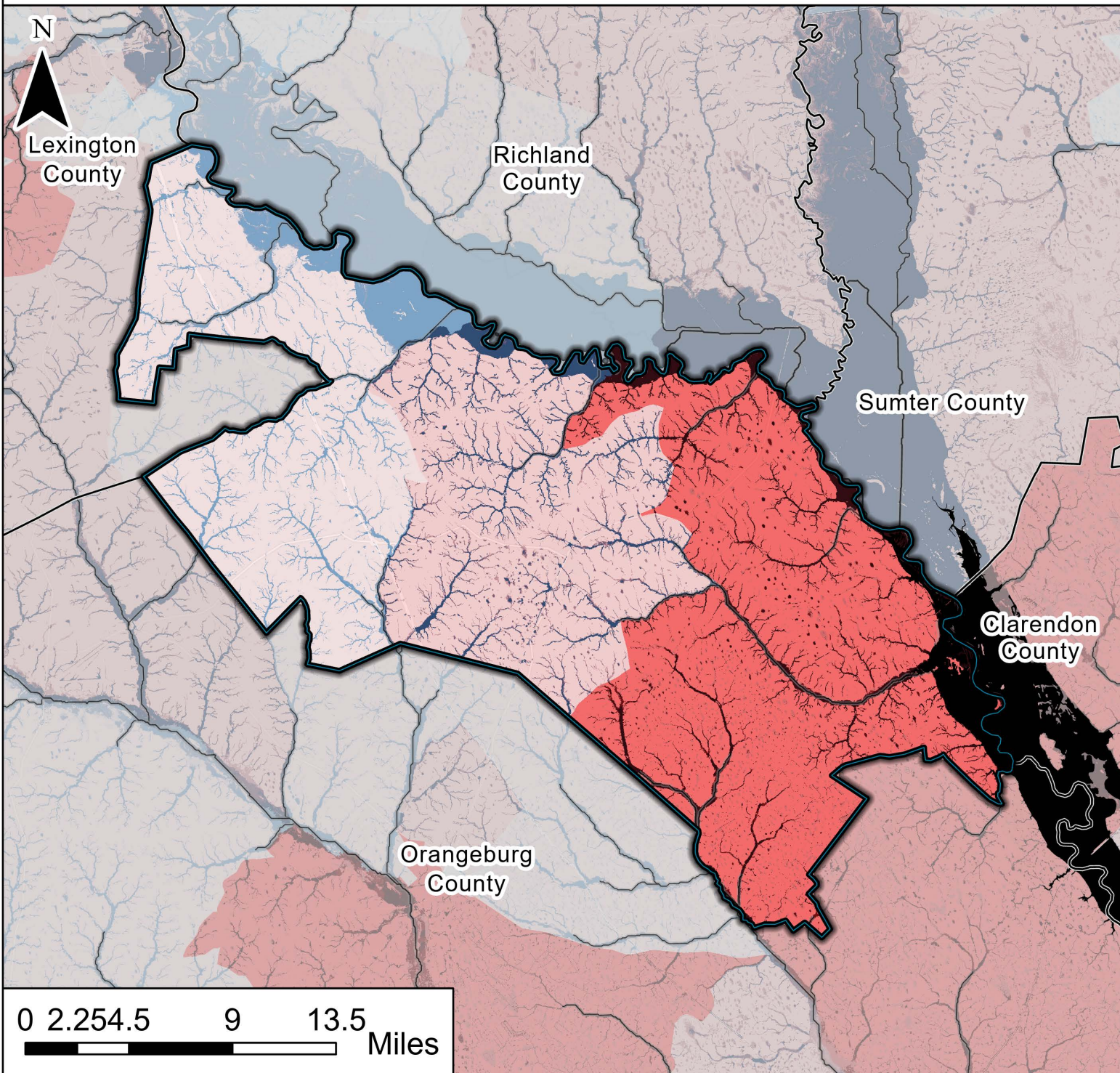

This map overlays flooding depth associated with a 1% Annual Chance Event (1 in 100 Year Flood) and Social Vulnerability (SoVI®).

Flood Depth's are produced by the First Street Foundation, and are symbolized in 4 categories;

- Low - Under 1 foot
- Under 2 feet
- Under 3 feet
- High - Over 3 feet

Social Vulnerability values are taken at the Census Tract Level - State Percentile value, and provided by the National Risk Index (FEMA). This map uses 4 categories to symbolize low to high social vulnerability.

- Low - ≤ 25 th percentile
- ≤ 50 th percentile
- ≤ 75 th percentile
- High - ≥ 75 th percentile

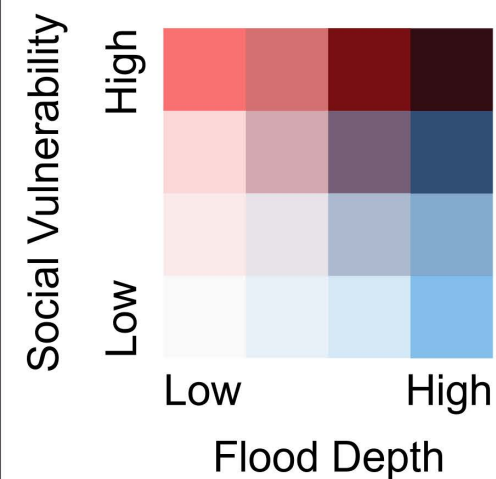

Charleston County Flooding Exposure and Social Vulnerability

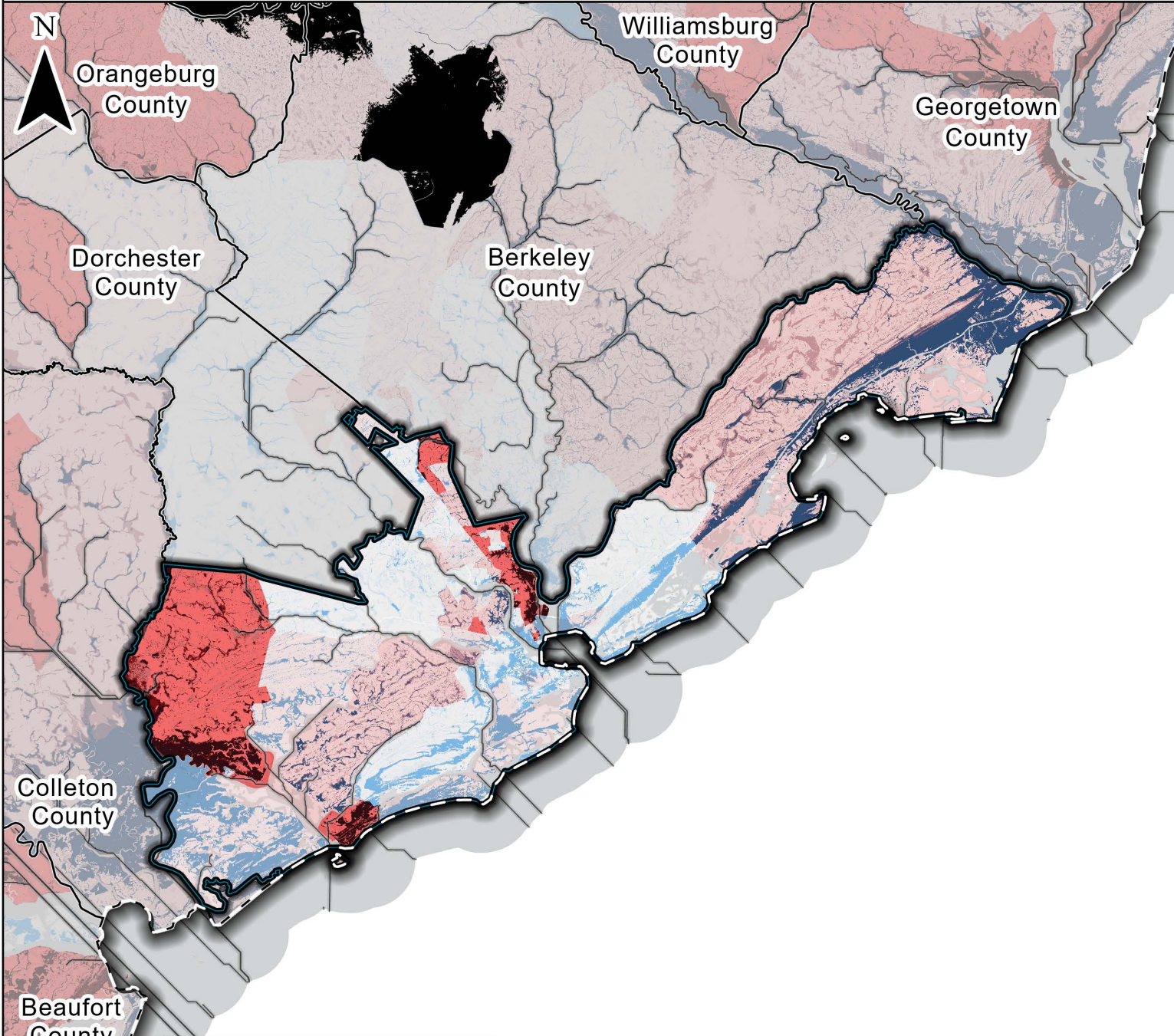

This map overlays flooding depth associated with a 1% Annual Chance Event (1 in 100 Year Flood) and Social Vulnerability (SoVI®).

Flood Depth's are produced by the First Street Foundation, and are symbolized in 4 categories;

- Low - Under 1 foot
- Under 2 feet
- Under 3 feet
- High - Over 3 feet

Social Vulnerability values are taken at the Census Tract Level - State Percentile value, and provided by the National Risk Index (FEMA). This map uses 4 categories to symbolize low to high social vulnerability.

- Low - ≤ 25 th percentile
- ≤ 50 th percentile
- ≤ 75 th percentile
- High - ≥ 75 th percentile

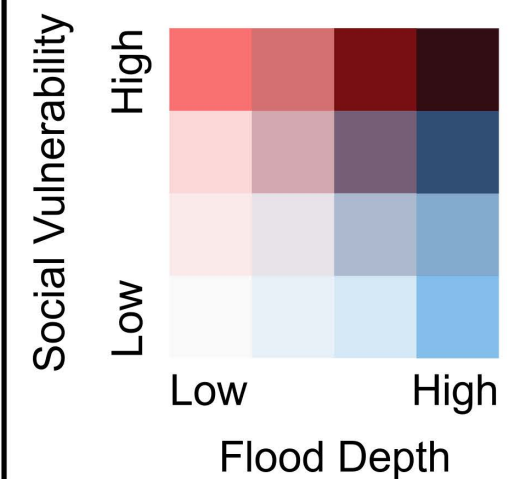
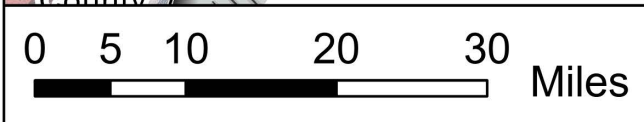

Cherokee County Flooding Exposure and Social Vulnerability



This map overlays flooding depth associated with a 1% Annual Chance Event (1 in 100 Year Flood) and Social Vulnerability (SoVI®).

Flood Depth's are produced by the First Street Foundation, and are symbolized in 4 categories;

- Low - Under 1 foot
- Under 2 feet
- Under 3 feet
- High - Over 3 feet

Social Vulnerability values are taken at the Census Tract Level - State Percentile value, and provided by the National Risk Index (FEMA).

This map uses 4 categories to symbolize low to high social vulnerability.

- Low - ≤25th percentile
- ≤50th percentile
- ≤75th percentile
- High - ≥75th percentile

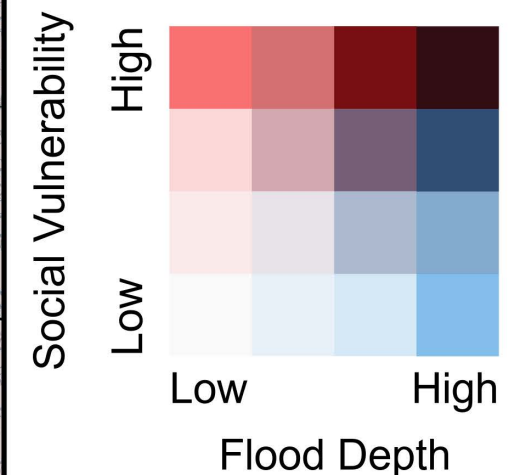
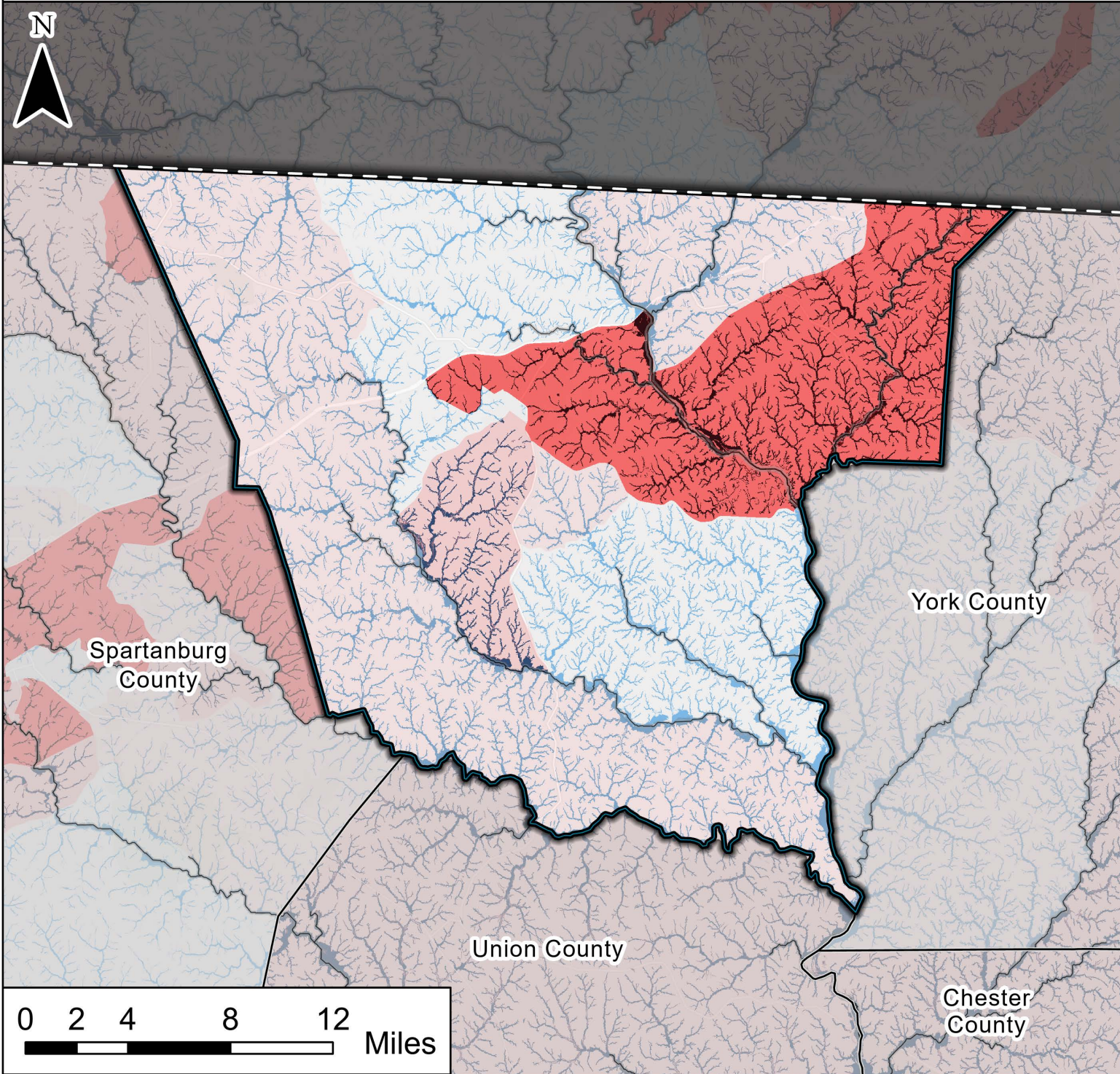

Chester County

Flooding Exposure and Social Vulnerability



This map overlays flooding depth associated with a 1% Annual Chance Event (1 in 100 Year Flood) and Social Vulnerability (SoVI®).

Flood Depth's are produced by the First Street Foundation, and are symbolized in 4 categories;

- Low - Under 1 foot
- Under 2 feet
- Under 3 feet
- High - Over 3 feet

Social Vulnerability values are taken at the Census Tract Level - State Percentile value, and provided by the National Risk Index (FEMA).

This map uses 4 categories to symbolize low to high social vulnerability.

- Low - ≤ 25 th percentile
- ≤ 50 th percentile
- ≤ 75 th percentile
- High - ≥ 75 th percentile

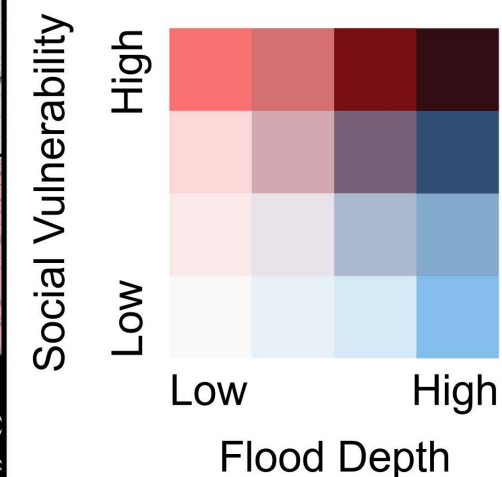
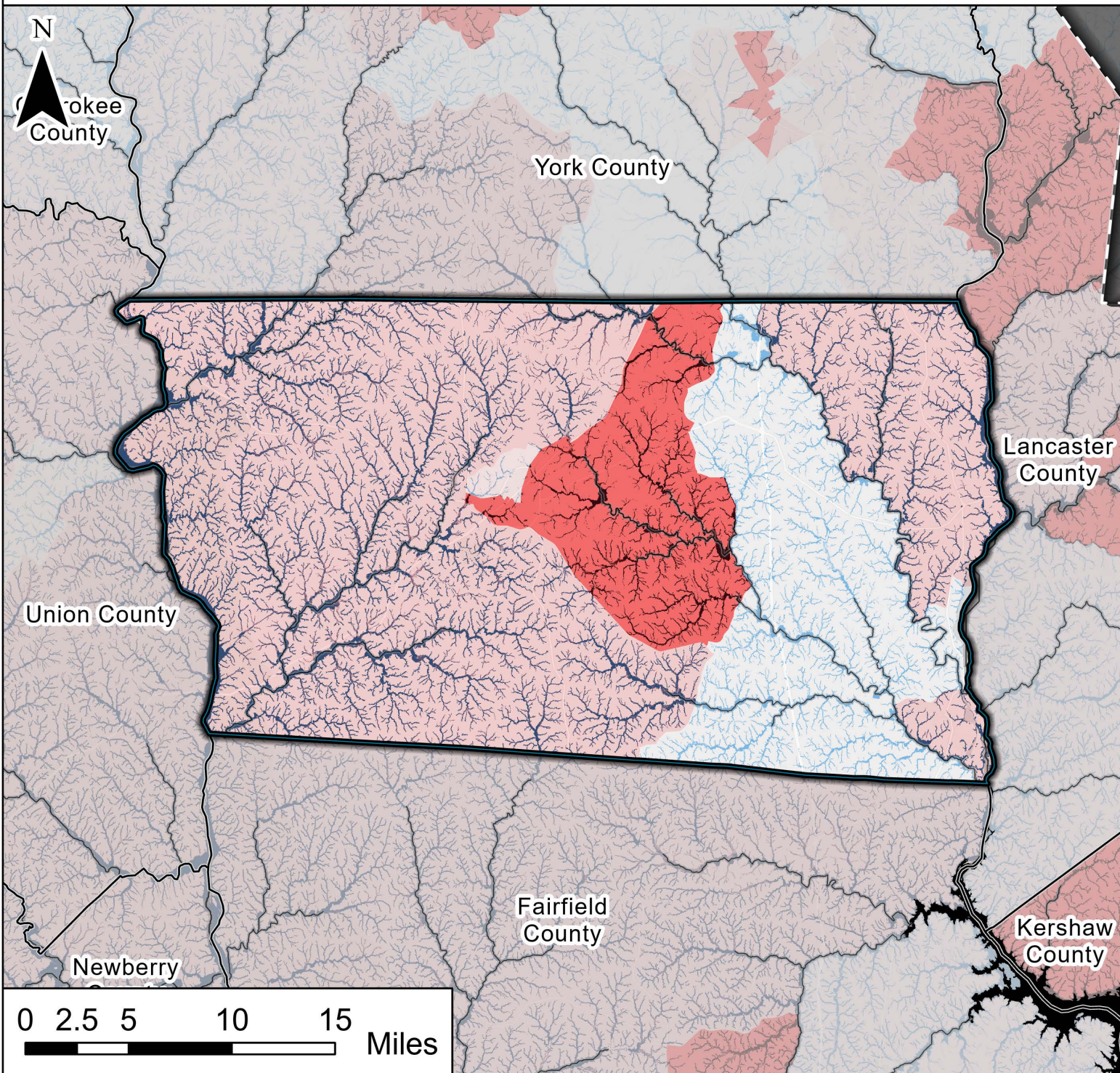

Chesterfield County

Flooding Exposure and Social Vulnerability



This map overlays flooding depth associated with a 1% Annual Chance Event (1 in 100 Year Flood) and Social Vulnerability (SoVI®).

Flood Depth's are produced by the First Street Foundation, and are symbolized in 4 categories;

- Low - Under 1 foot
- Under 2 feet
- Under 3 feet
- High - Over 3 feet

Social Vulnerability values are taken at the Census Tract Level - State Percentile value, and provided by the National Risk Index (FEMA).

This map uses 4 categories to symbolize low to high social vulnerability.

- Low - ≤ 25 th percentile
- ≤ 50 th percentile
- ≤ 75 th percentile
- High - ≥ 75 th percentile

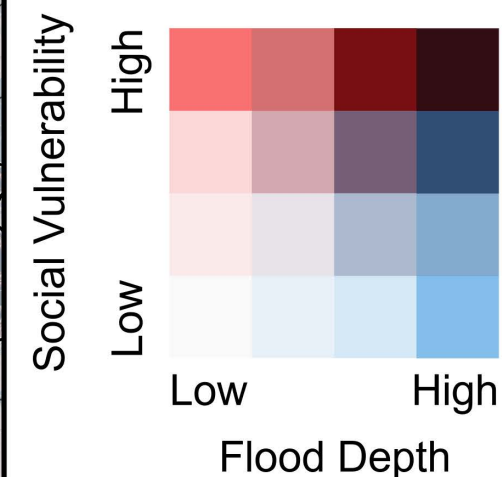
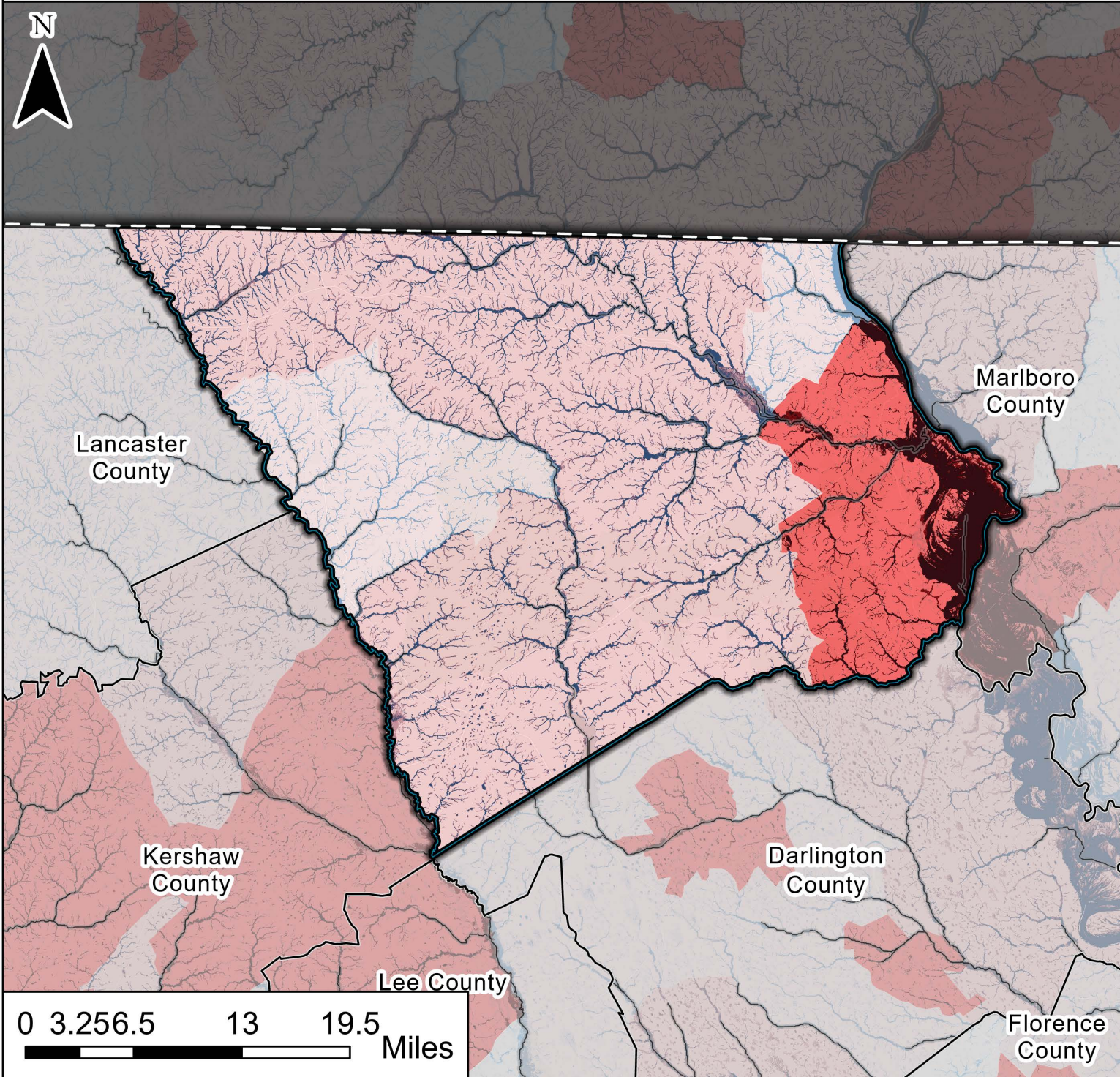

Clarendon County Flooding Exposure and Social Vulnerability



This map overlays flooding depth associated with a 1% Annual Chance Event (1 in 100 Year Flood) and Social Vulnerability (SoVI®).

Flood Depth's are produced by the First Street Foundation, and are symbolized in 4 categories;

- Low - Under 1 foot
- Under 2 feet
- Under 3 feet
- High - Over 3 feet

Social Vulnerability values are taken at the Census Tract Level - State Percentile value, and provided by the National Risk Index (FEMA). This map uses 4 categories to symbolize low to high social vulnerability.

- Low - ≤ 25 th percentile
- ≤ 50 th percentile
- ≤ 75 th percentile
- High - ≥ 75 th percentile

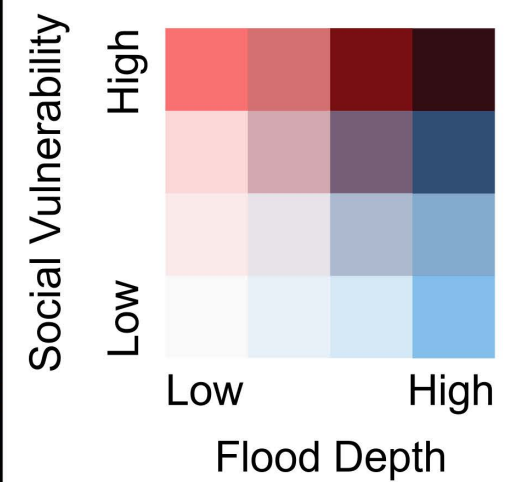
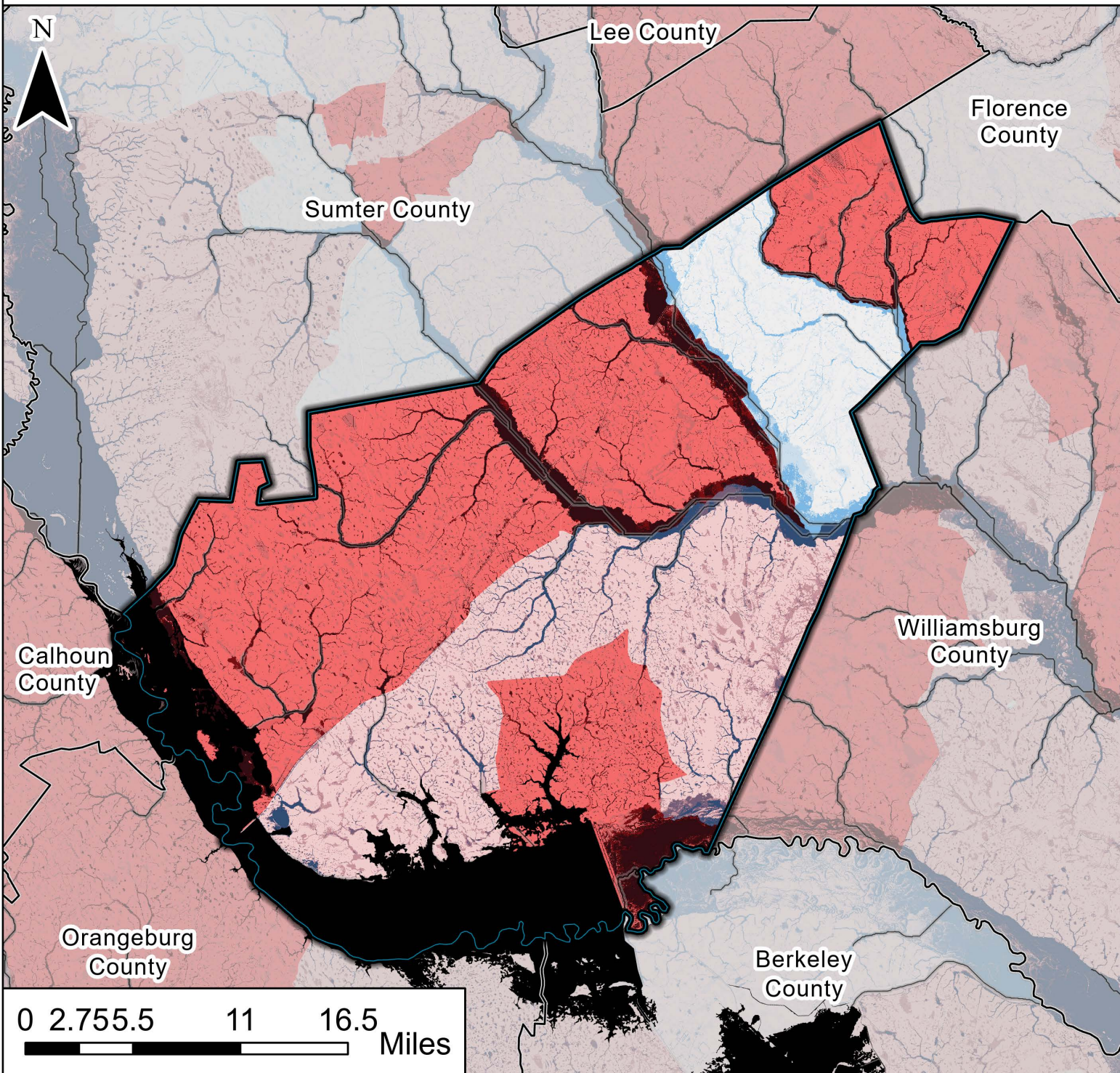

Colleton County Flooding Exposure and Social Vulnerability

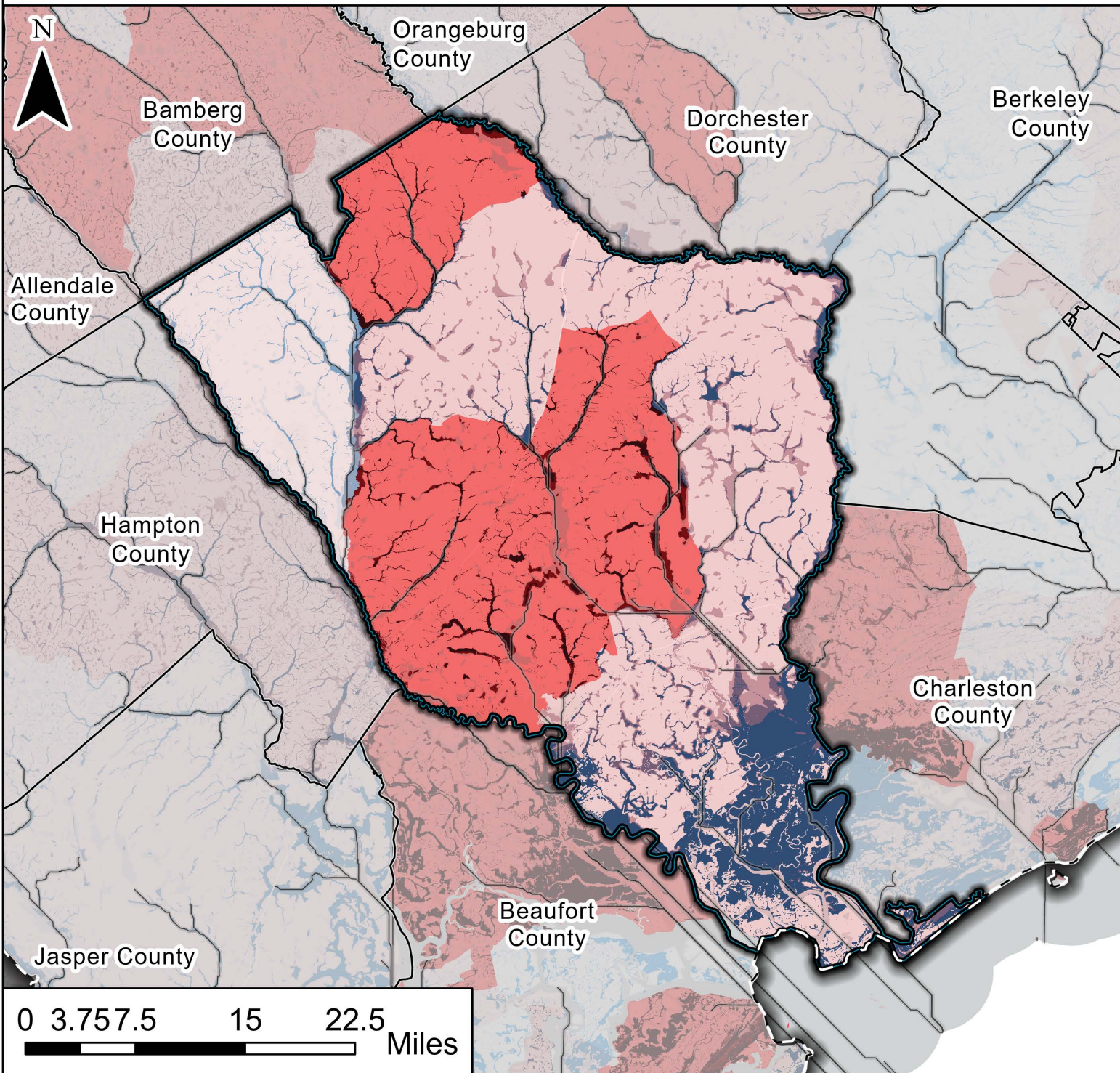

This map overlays flooding depth associated with a 1% Annual Chance Event (1 in 100 Year Flood) and Social Vulnerability (SoVI®).

Flood Depth's are produced by the First Street Foundation, and are symbolized in 4 categories;

- Low - Under 1 foot
- Under 2 feet
- Under 3 feet
- High - Over 3 feet

Social Vulnerability values are taken at the Census Tract Level - State Percentile value, and provided by the National Risk Index (FEMA). This map uses 4 categories to symbolize low to high social vulnerability.

- Low - ≤ 25 th percentile
- ≤ 50 th percentile
- ≤ 75 th percentile
- High - ≥ 75 th percentile

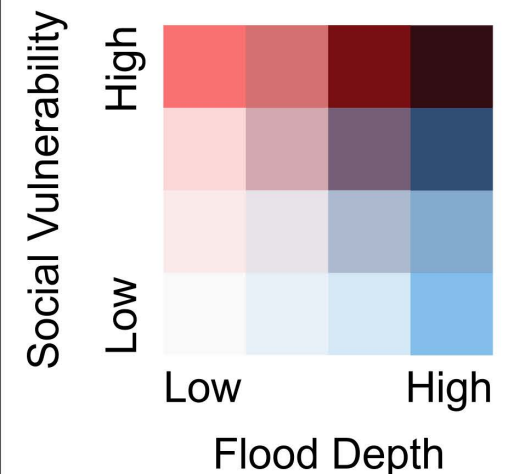

Darlington County

Flooding Exposure and Social Vulnerability

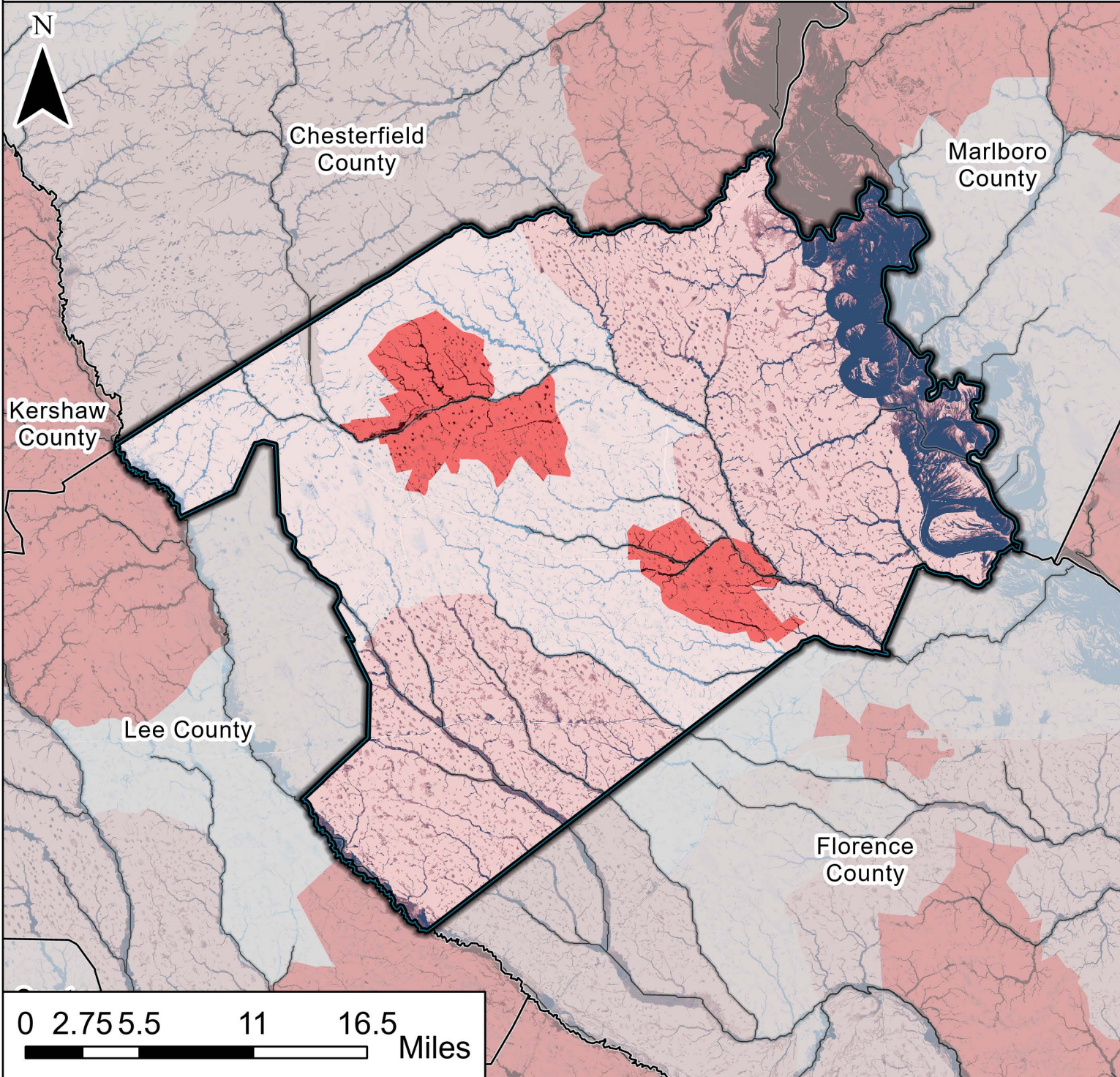

This map overlays flooding depth associated with a 1% Annual Chance Event (1 in 100 Year Flood) and Social Vulnerability (SoVI®).

Flood Depth's are produced by the First Street Foundation, and are symbolized in 4 categories;

- Low - Under 1 foot
- Under 2 feet
- Under 3 feet
- High - Over 3 feet

Social Vulnerability values are taken at the Census Tract Level - State Percentile value, and provided by the National Risk Index (FEMA). This map uses 4 categories to symbolize low to high social vulnerability.

- Low - ≤ 25 th percentile
- ≤ 50 th percentile
- ≤ 75 th percentile
- High - ≥ 75 th percentile

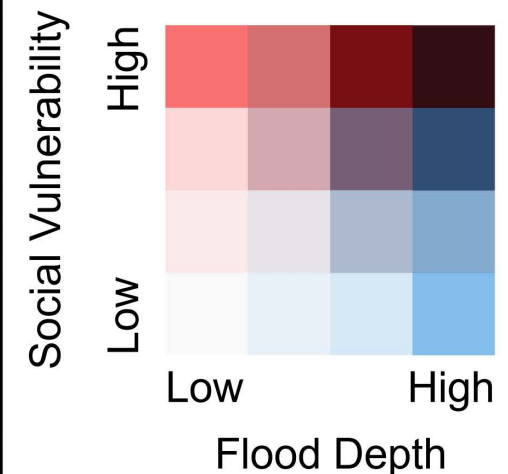

Dillon County

Flooding Exposure and Social Vulnerability

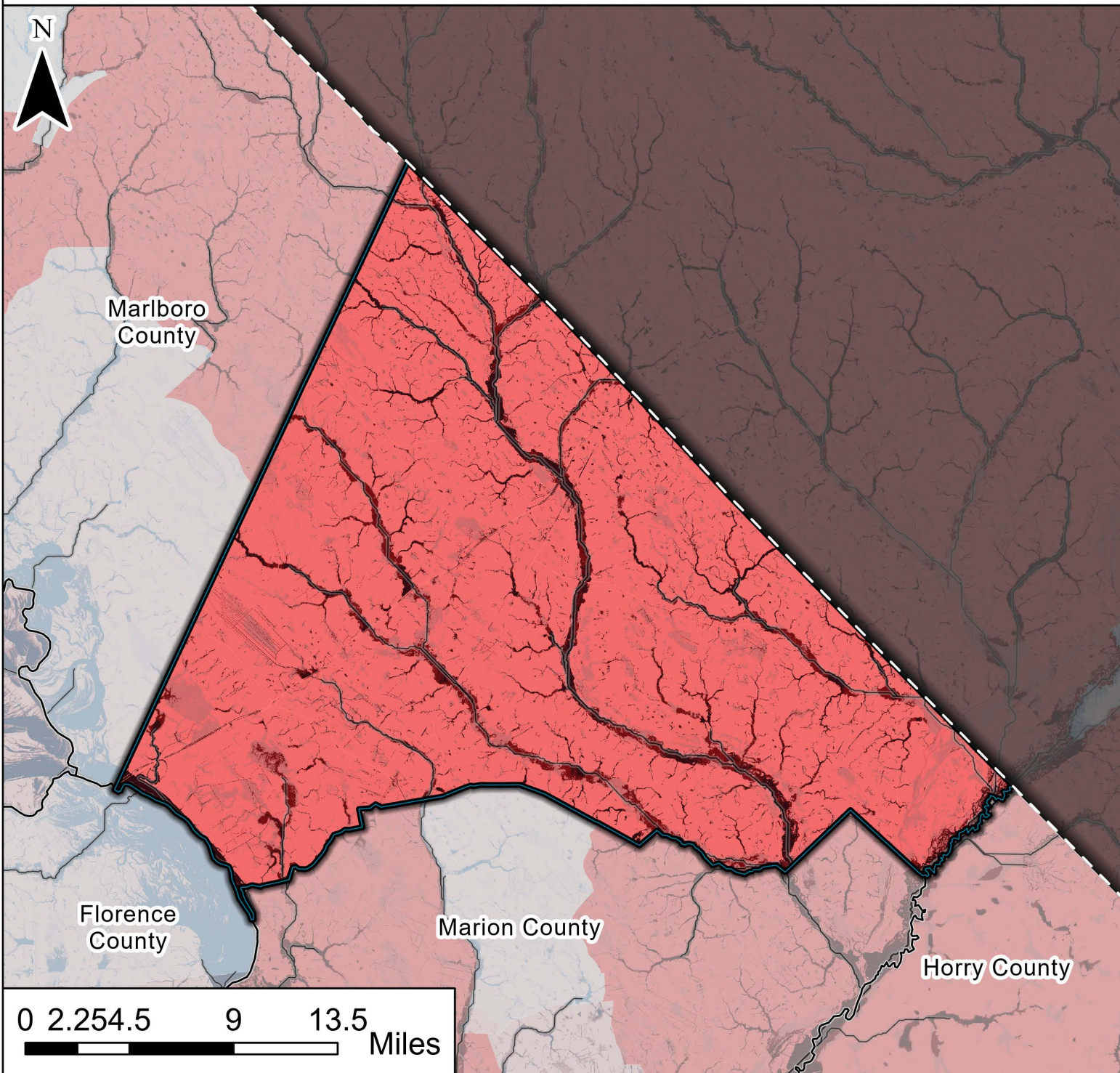

This map overlays flooding depth associated with a 1% Annual Chance Event (1 in 100 Year Flood) and Social Vulnerability (SoVI®).

Flood Depth's are produced by the First Street Foundation, and are symbolized in 4 categories;

- Low - Under 1 foot
- Under 2 feet
- Under 3 feet
- High - Over 3 feet

Social Vulnerability values are taken at the Census Tract Level - State Percentile value, and provided by the National Risk Index (FEMA).

This map uses 4 categories to symbolize low to high social vulnerability.

- Low - ≤ 25 th percentile
- ≤ 50 th percentile
- ≤ 75 th percentile
- High - ≥ 75 th percentile

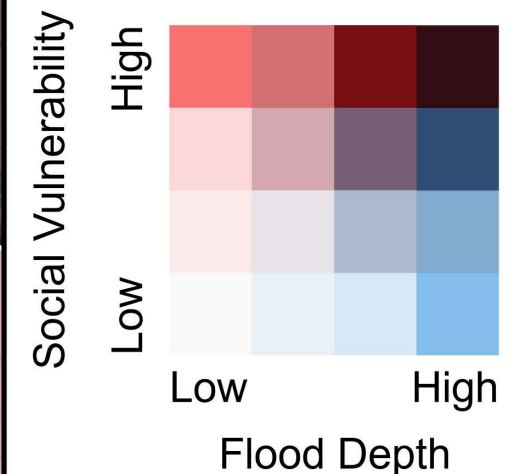

Dorchester County Flooding Exposure and Social Vulnerability

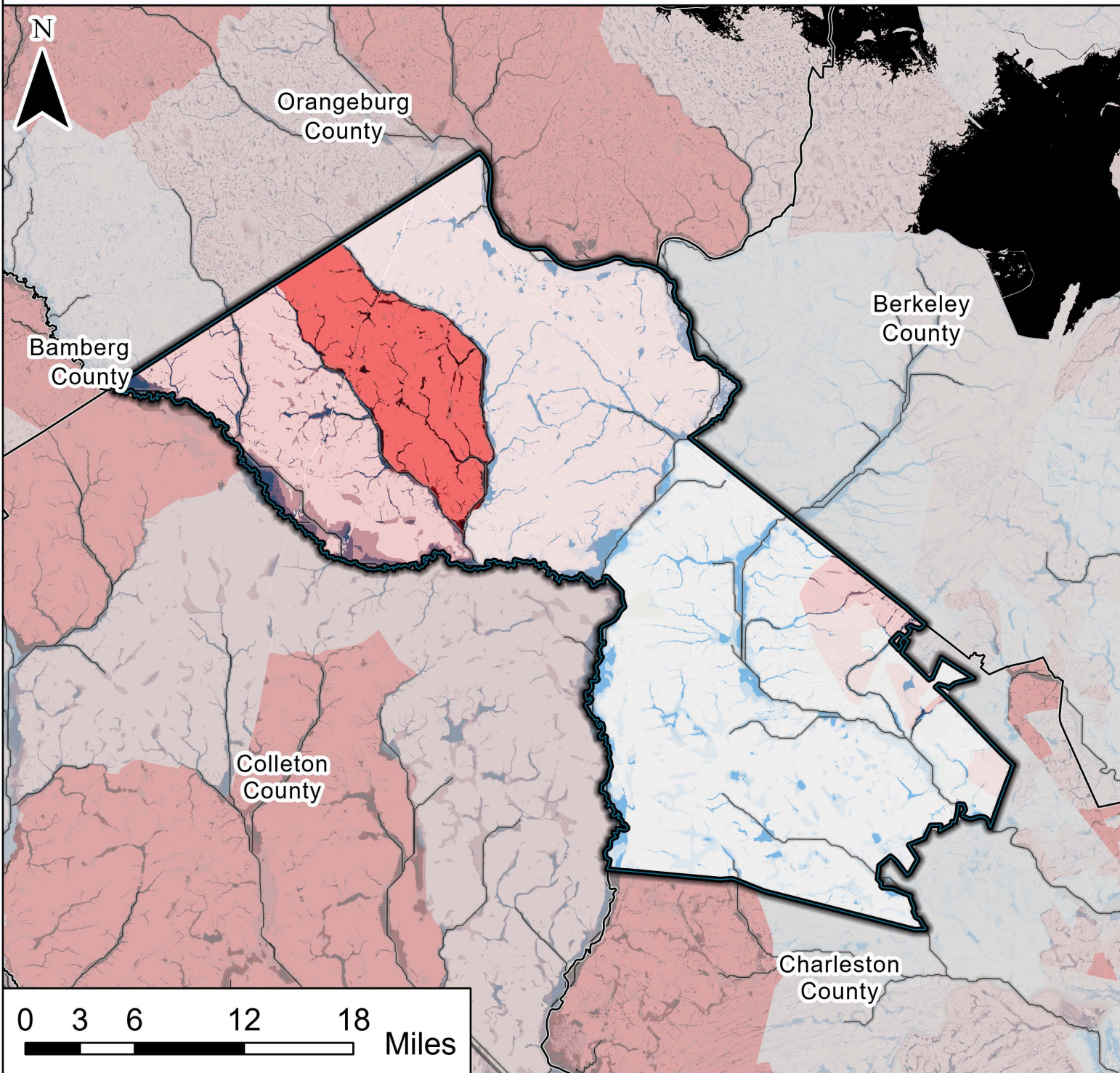

This map overlays flooding depth associated with a 1% Annual Chance Event (1 in 100 Year Flood) and Social Vulnerability (SoVI®).

Flood Depth's are produced by the First Street Foundation, and are symbolized in 4 categories;

- Low - Under 1 foot
- Under 2 feet
- Under 3 feet
- High - Over 3 feet

Social Vulnerability values are taken at the Census Tract Level - State Percentile value, and provided by the National Risk Index (FEMA). This map uses 4 categories to symbolize low to high social vulnerability.

- Low - ≤25th percentile
- ≤50th percentile
- ≤75th percentile
- High - ≥75th percentile

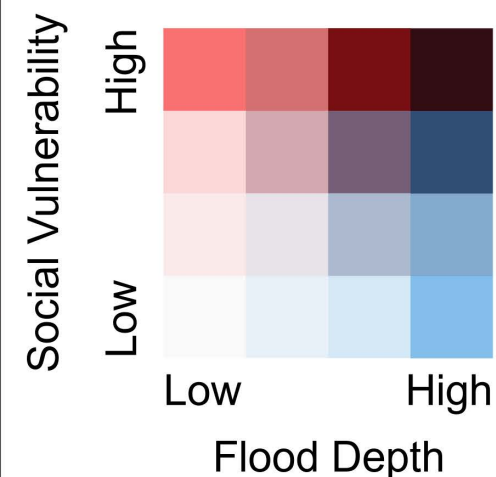

Edgefield County

Flooding Exposure and Social Vulnerability

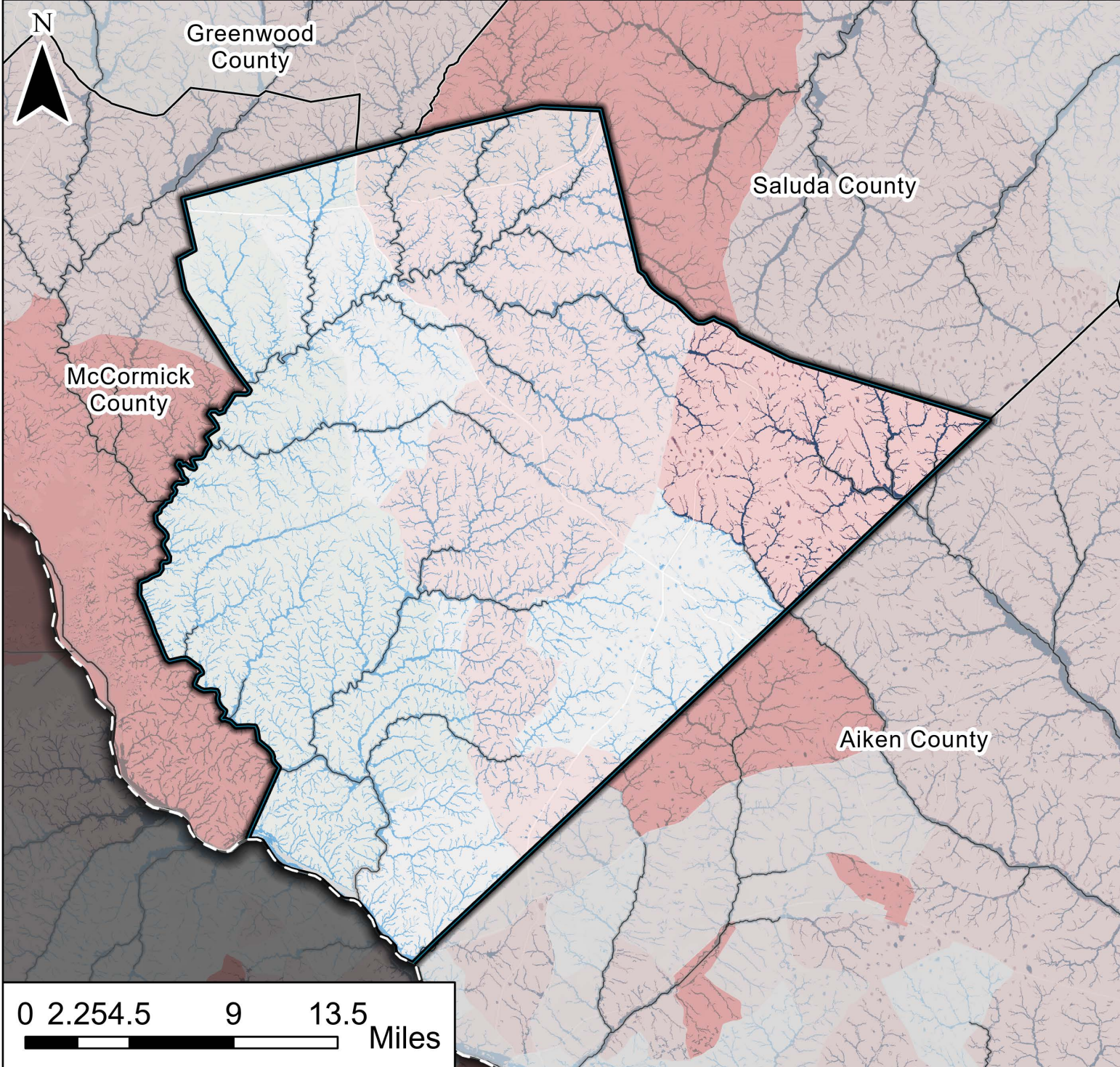

This map overlays flooding depth associated with a 1% Annual Chance Event (1 in 100 Year Flood) and Social Vulnerability (SoVI®).

Flood Depth's are produced by the First Street Foundation, and are symbolized in 4 categories;

- Low - Under 1 foot
- Under 2 feet
- Under 3 feet
- High - Over 3 feet

Social Vulnerability values are taken at the Census Tract Level - State Percentile value, and provided by the National Risk Index (FEMA).

This map uses 4 categories to symbolize low to high social vulnerability.

- Low - ≤25th percentile
- ≤50th percentile
- ≤75th percentile
- High - ≥75th percentile

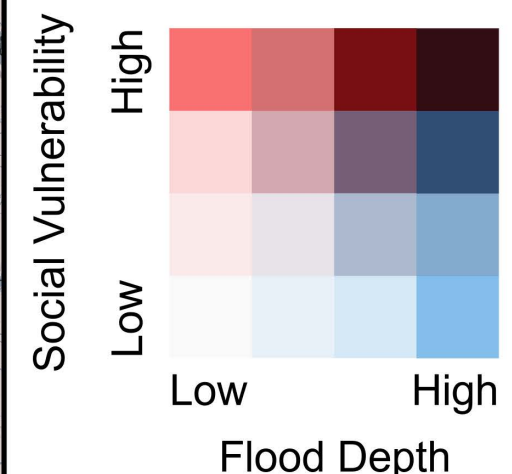

Fairfield County Flooding Exposure and Social Vulnerability

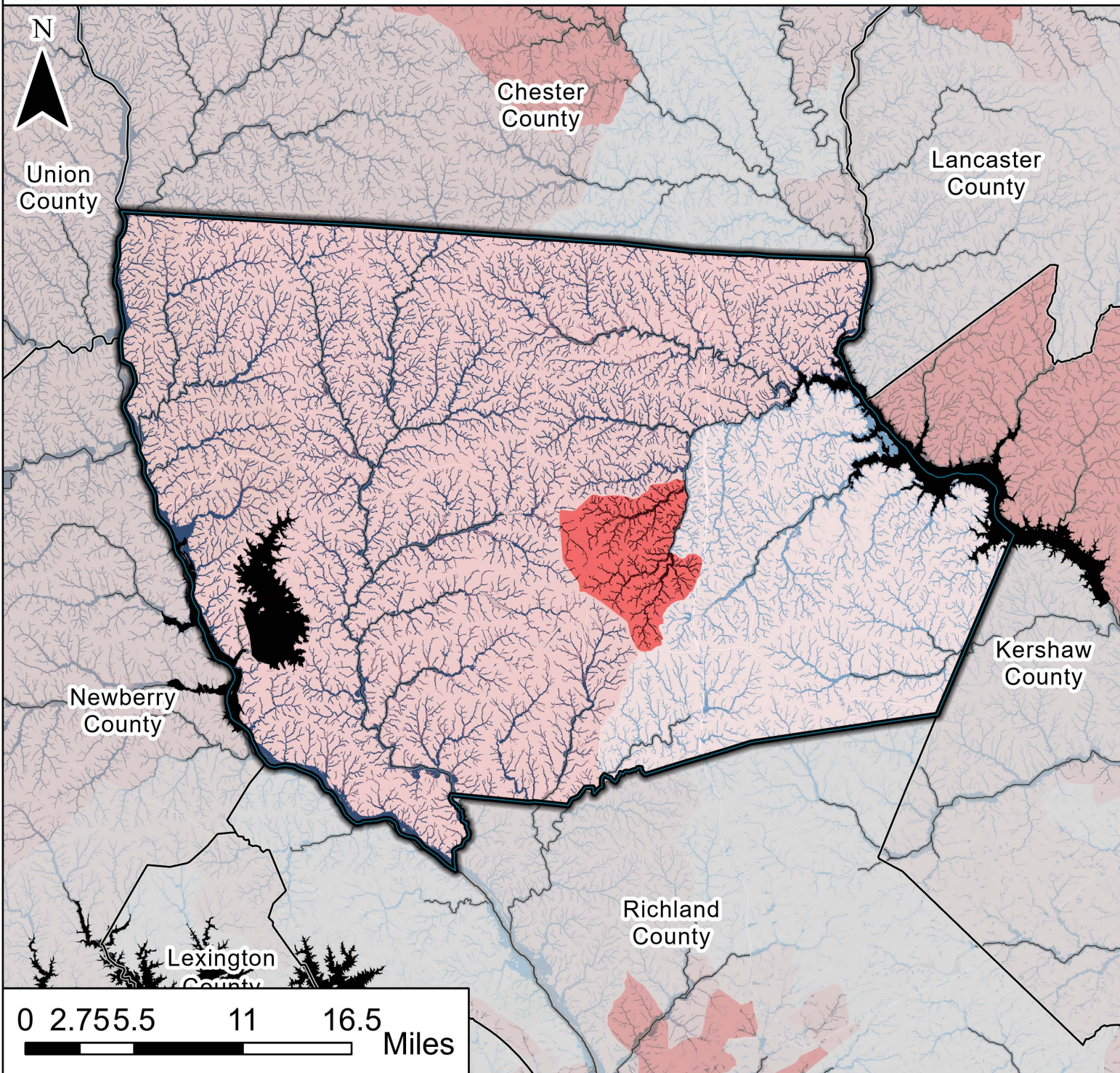

This map overlays flooding depth associated with a 1% Annual Chance Event (1 in 100 Year Flood) and Social Vulnerability (SoVI®).

Flood Depth's are produced by the First Street Foundation, and are symbolized in 4 categories;

- Low - Under 1 foot
- Under 2 feet
- Under 3 feet
- High - Over 3 feet

Social Vulnerability values are taken at the Census Tract Level - State Percentile value, and provided by the National Risk Index (FEMA).

This map uses 4 categories to symbolize low to high social vulnerability.

- Low - ≤ 25 th percentile
- ≤ 50 th percentile
- ≤ 75 th percentile
- High - ≥ 75 th percentile

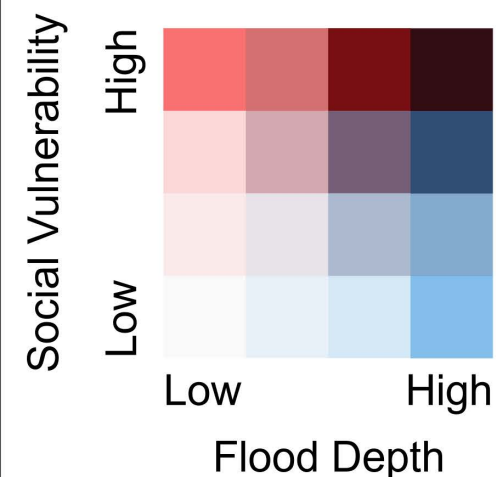

Florence County

Flooding Exposure and Social Vulnerability

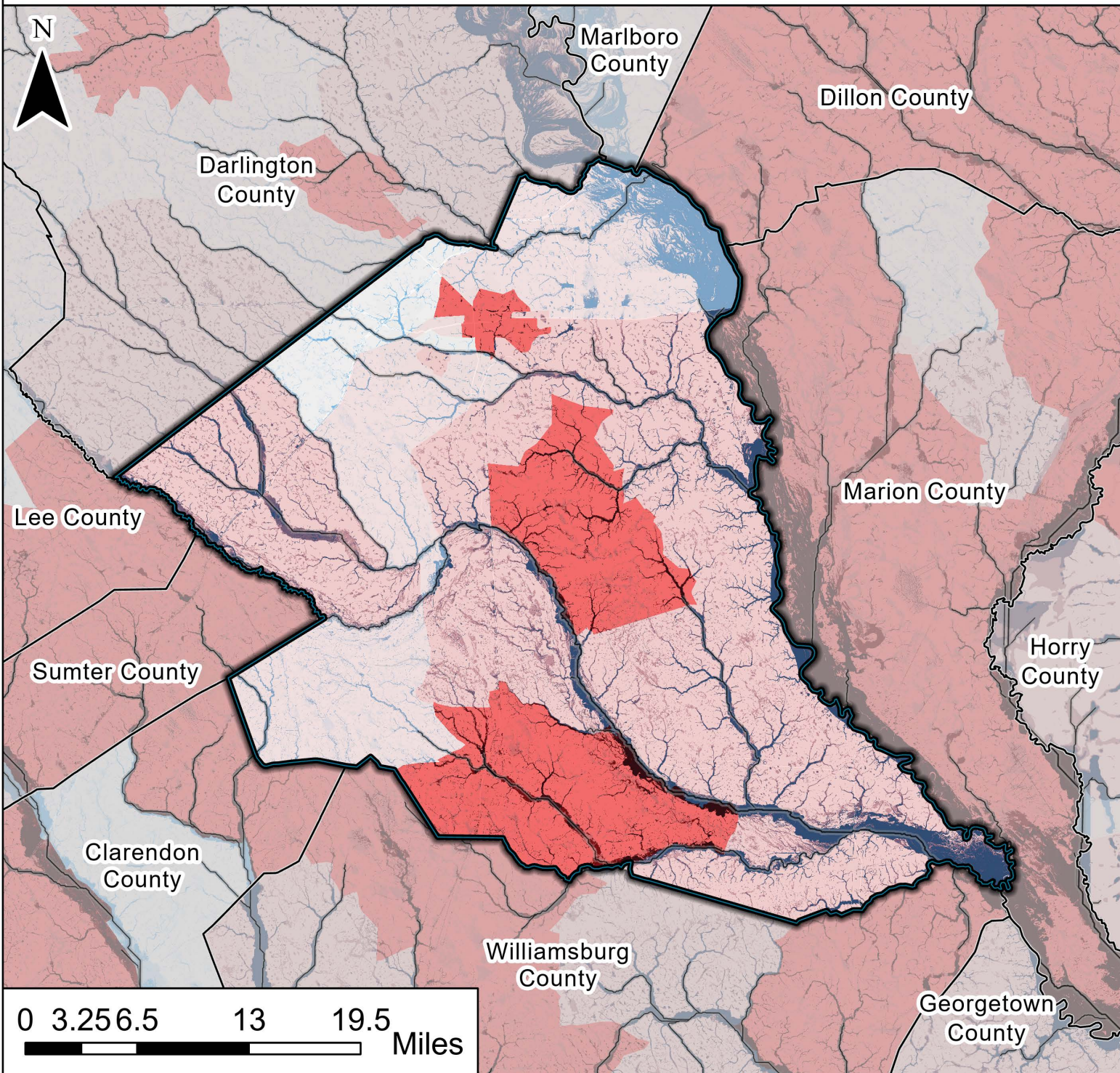

This map overlays flooding depth associated with a 1% Annual Chance Event (1 in 100 Year Flood) and Social Vulnerability (SoVI®).

Flood Depth's are produced by the First Street Foundation, and are symbolized in 4 categories;

- Low - Under 1 foot
- Under 2 feet
- Under 3 feet
- High - Over 3 feet

Social Vulnerability values are taken at the Census Tract Level - State Percentile value, and provided by the National Risk Index (FEMA). This map uses 4 categories to symbolize low to high social vulnerability.

- Low - ≤25th percentile
- ≤50th percentile
- ≤75th percentile
- High - ≥75th percentile

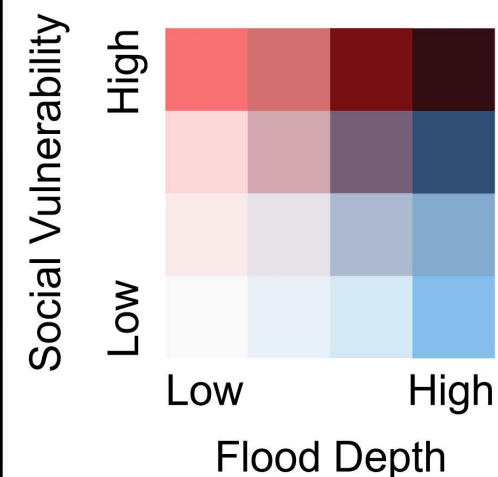

Georgetown County Flooding Exposure and Social Vulnerability

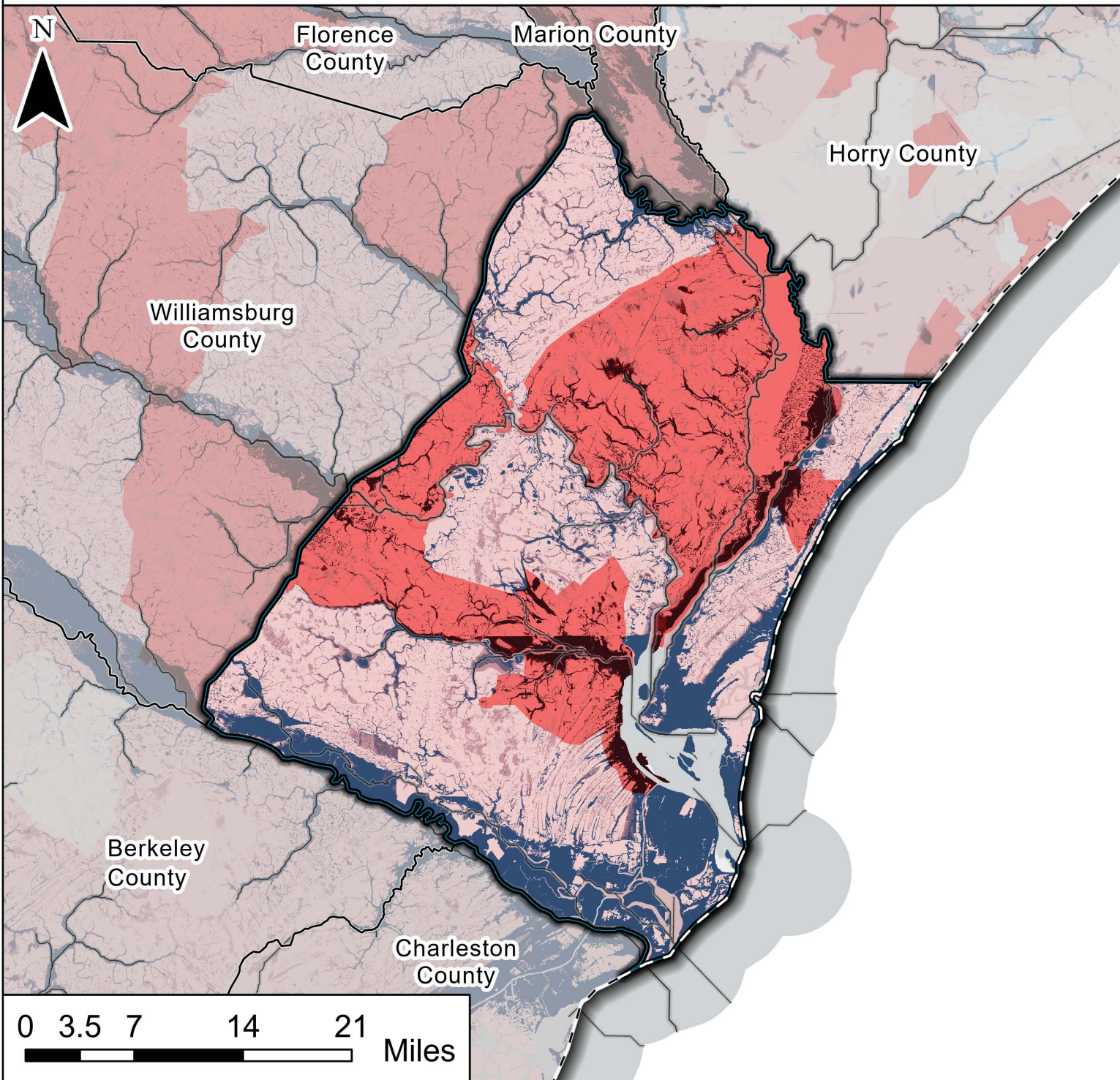

This map overlays flooding depth associated with a 1% Annual Chance Event (1 in 100 Year Flood) and Social Vulnerability (SoVI®).

Flood Depth's are produced by the First Street Foundation, and are symbolized in 4 categories;

- Low - Under 1 foot
- Under 2 feet
- Under 3 feet
- High - Over 3 feet

Social Vulnerability values are taken at the Census Tract Level - State Percentile value, and provided by the National Risk Index (FEMA). This map uses 4 categories to symbolize low to high social vulnerability.

- Low - ≤ 25 th percentile
- ≤ 50 th percentile
- ≤ 75 th percentile
- High - ≥ 75 th percentile

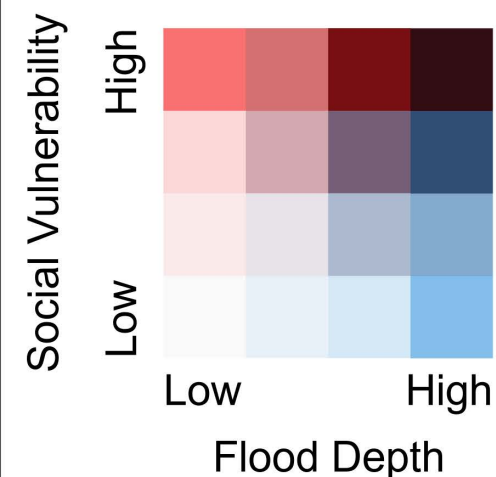

Greenville County Flooding Exposure and Social Vulnerability



This map overlays flooding depth associated with a 1% Annual Chance Event (1 in 100 Year Flood) and Social Vulnerability (SoVI®).

Flood Depth's are produced by the First Street Foundation, and are symbolized in 4 categories;

- Low - Under 1 foot
- Under 2 feet
- Under 3 feet
- High - Over 3 feet

Social Vulnerability values are taken at the Census Tract Level - State Percentile value, and provided by the National Risk Index (FEMA). This map uses 4 categories to symbolize low to high social vulnerability.

- Low - ≤25th percentile
- ≤50th percentile
- ≤75th percentile
- High - ≥75th percentile

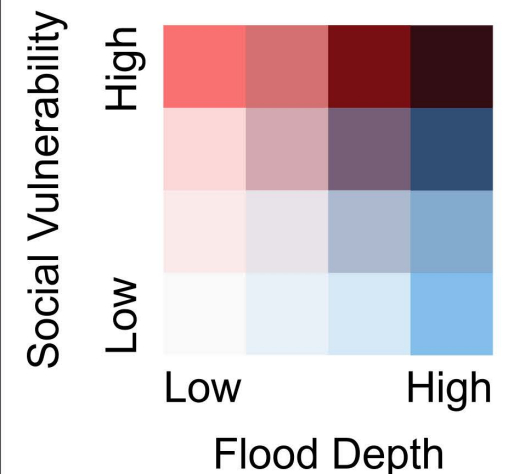
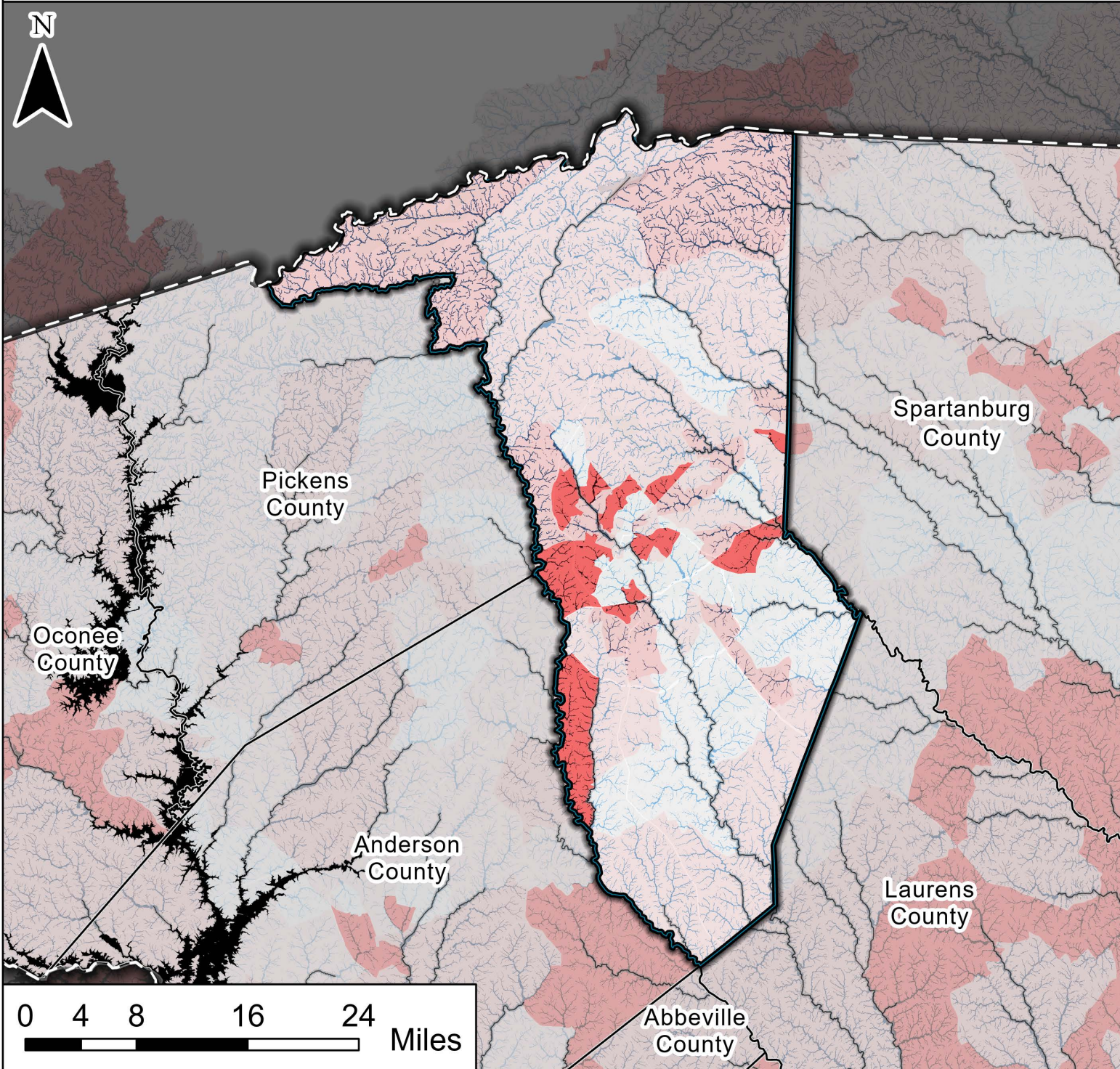

Greenwood County Flooding Exposure and Social Vulnerability

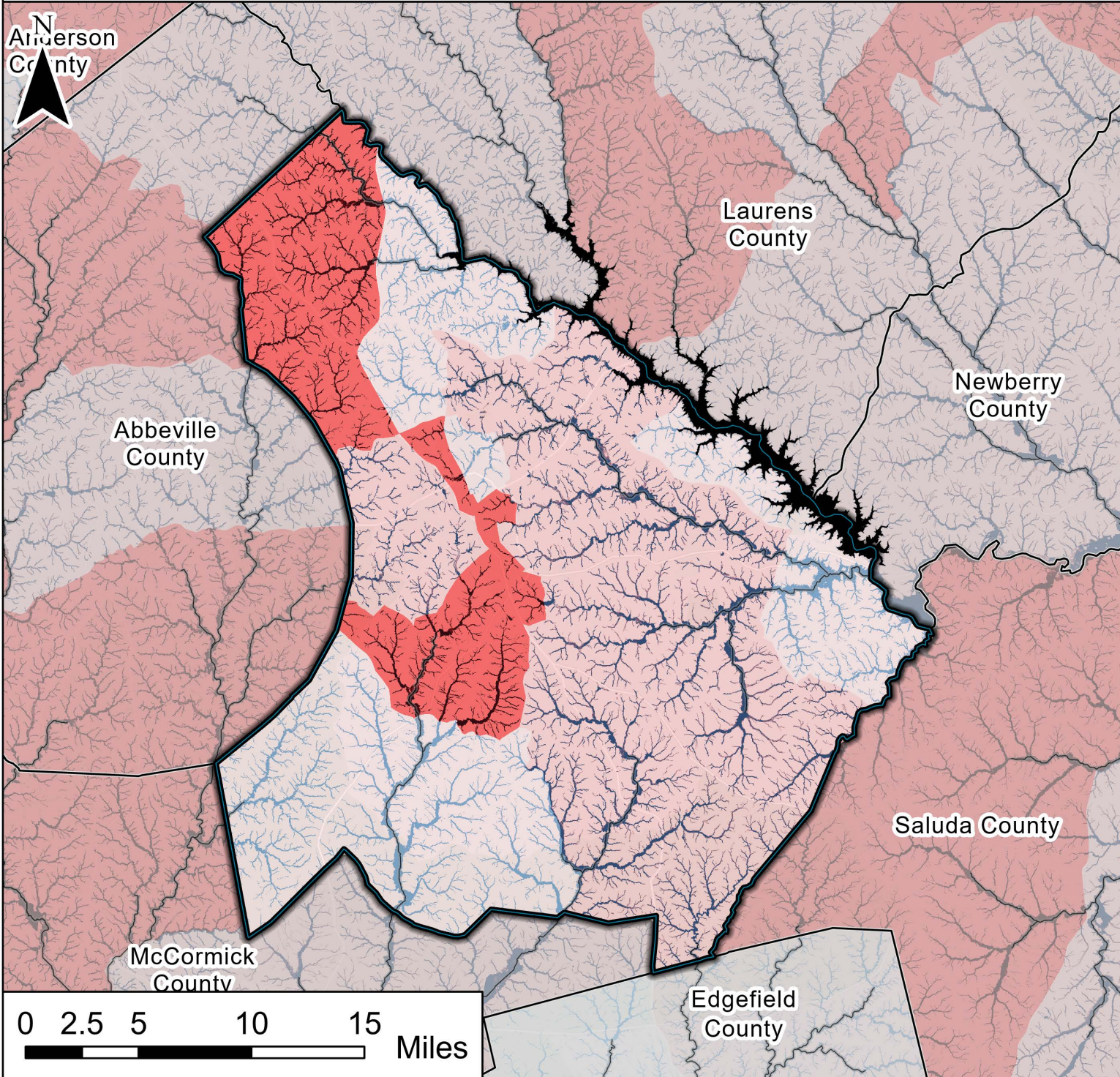

This map overlays flooding depth associated with a 1% Annual Chance Event (1 in 100 Year Flood) and Social Vulnerability (SoVI®).

Flood Depth's are produced by the First Street Foundation, and are symbolized in 4 categories;

- Low - Under 1 foot
- Under 2 feet
- Under 3 feet
- High - Over 3 feet

Social Vulnerability values are taken at the Census Tract Level - State Percentile value, and provided by the National Risk Index (FEMA). This map uses 4 categories to symbolize low to high social vulnerability.

- Low - ≤ 25 th percentile
- ≤ 50 th percentile
- ≤ 75 th percentile
- High - ≥ 75 th percentile

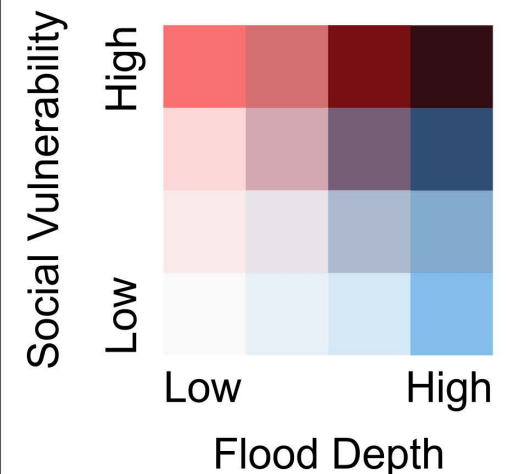

Hampton County

Flooding Exposure and Social Vulnerability

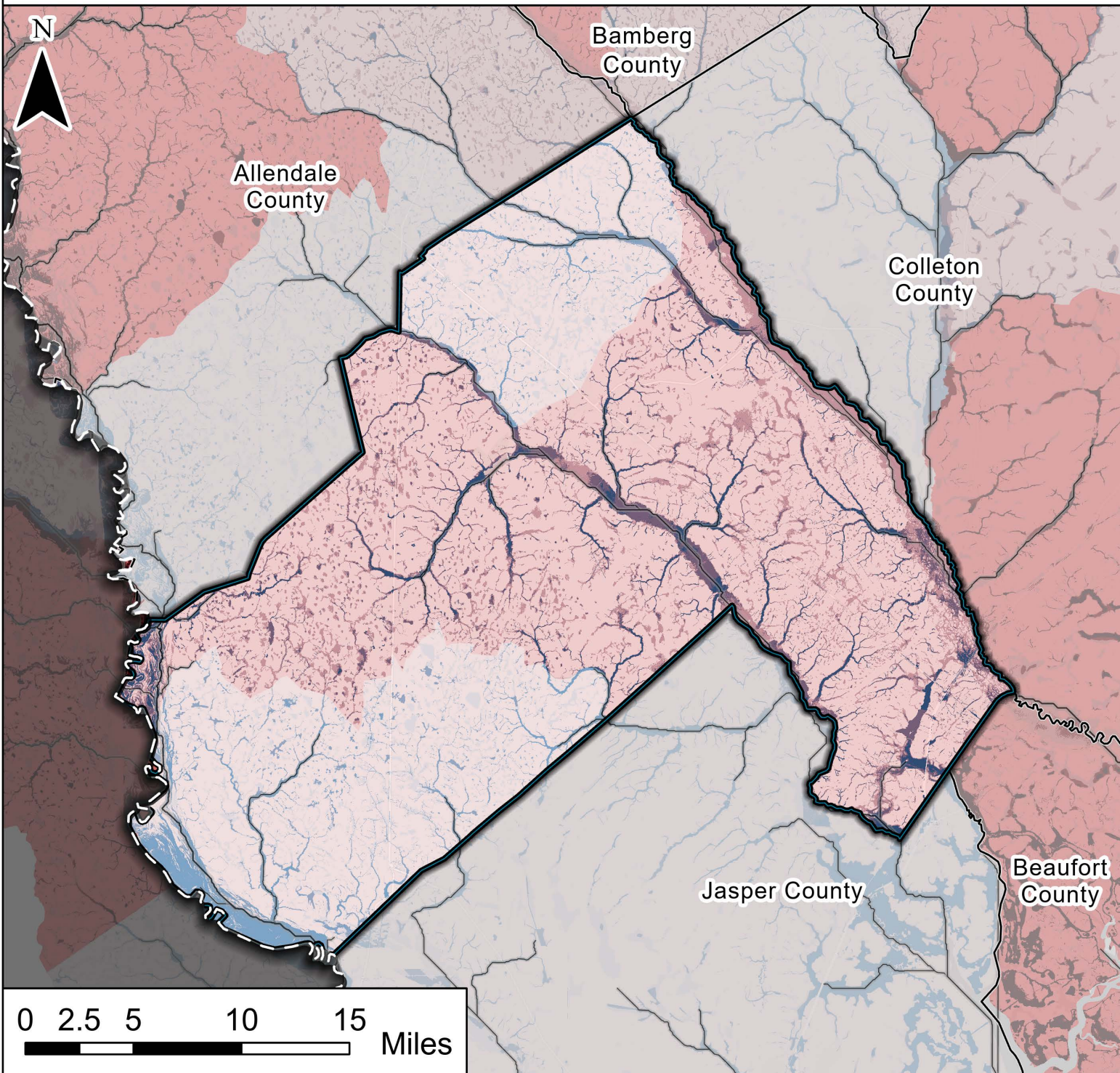

This map overlays flooding depth associated with a 1% Annual Chance Event (1 in 100 Year Flood) and Social Vulnerability (SoVI®).

Flood Depth's are produced by the First Street Foundation, and are symbolized in 4 categories;

- Low - Under 1 foot
- Under 2 feet
- Under 3 feet
- High - Over 3 feet

Social Vulnerability values are taken at the Census Tract Level - State Percentile value, and provided by the National Risk Index (FEMA).

This map uses 4 categories to symbolize low to high social vulnerability.

- Low - ≤ 25 th percentile
- ≤ 50 th percentile
- ≤ 75 th percentile
- High - ≥ 75 th percentile

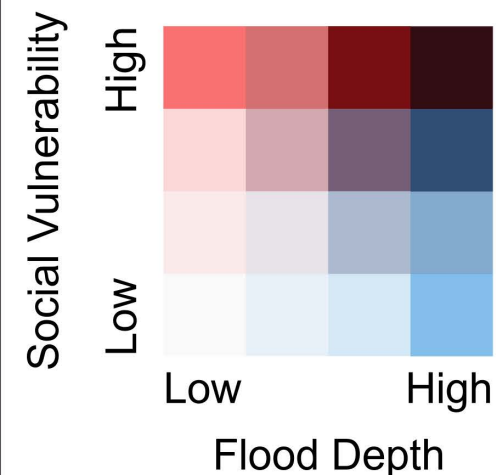

Horry County

Flooding Exposure and Social Vulnerability

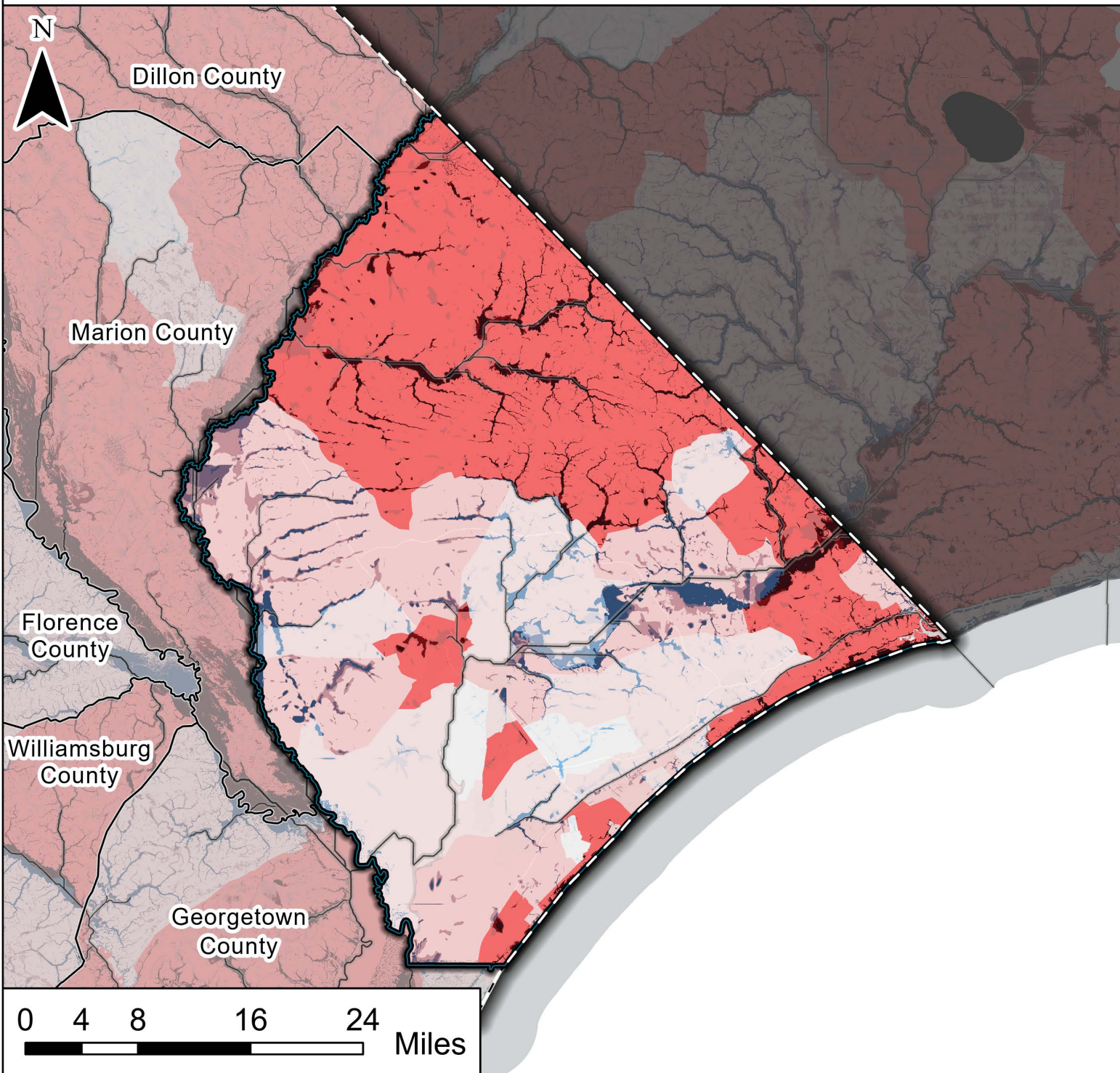

This map overlays flooding depth associated with a 1% Annual Chance Event (1 in 100 Year Flood) and Social Vulnerability (SoVI®).

Flood Depth's are produced by the First Street Foundation, and are symbolized in 4 categories;

- Low - Under 1 foot
- Under 2 feet
- Under 3 feet
- High - Over 3 feet

Social Vulnerability values are taken at the Census Tract Level - State Percentile value, and provided by the National Risk Index (FEMA).

This map uses 4 categories to symbolize low to high social vulnerability.

- Low - ≤ 25 th percentile
- ≤ 50 th percentile
- ≤ 75 th percentile
- High - ≥ 75 th percentile

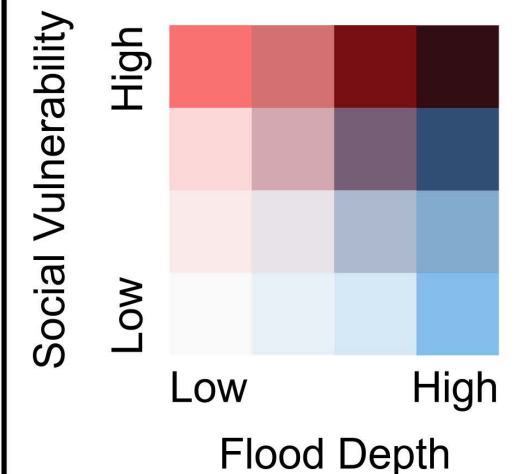

Jasper County

Flooding Exposure and Social Vulnerability

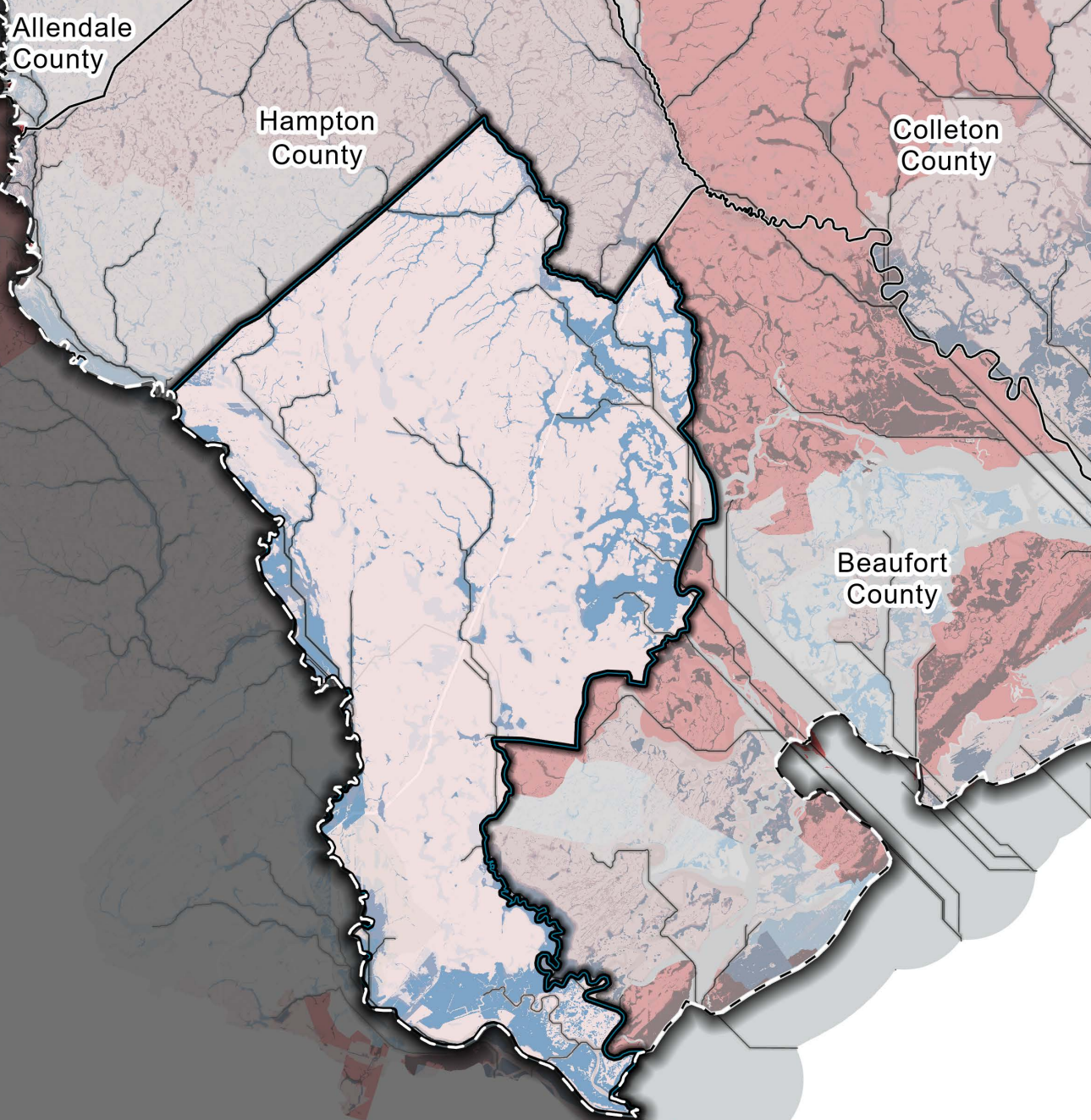

This map overlays flooding depth associated with a 1% Annual Chance Event (1 in 100 Year Flood) and Social Vulnerability (SoVI®).

Flood Depth's are produced by the First Street Foundation, and are symbolized in 4 categories;

- Low - Under 1 foot
- Under 2 feet
- Under 3 feet
- High - Over 3 feet

Social Vulnerability values are taken at the Census Tract Level - State Percentile value, and provided by the National Risk Index (FEMA). This map uses 4 categories to symbolize low to high social vulnerability.

- Low - \leq 25th percentile
- \leq 50th percentile
- \leq 75th percentile
- High - \geq 75th percentile

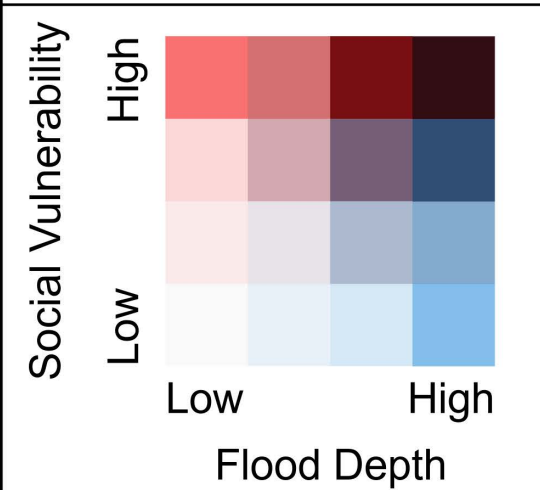
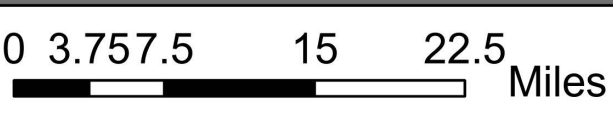

Kershaw County

Flooding Exposure and Social Vulnerability

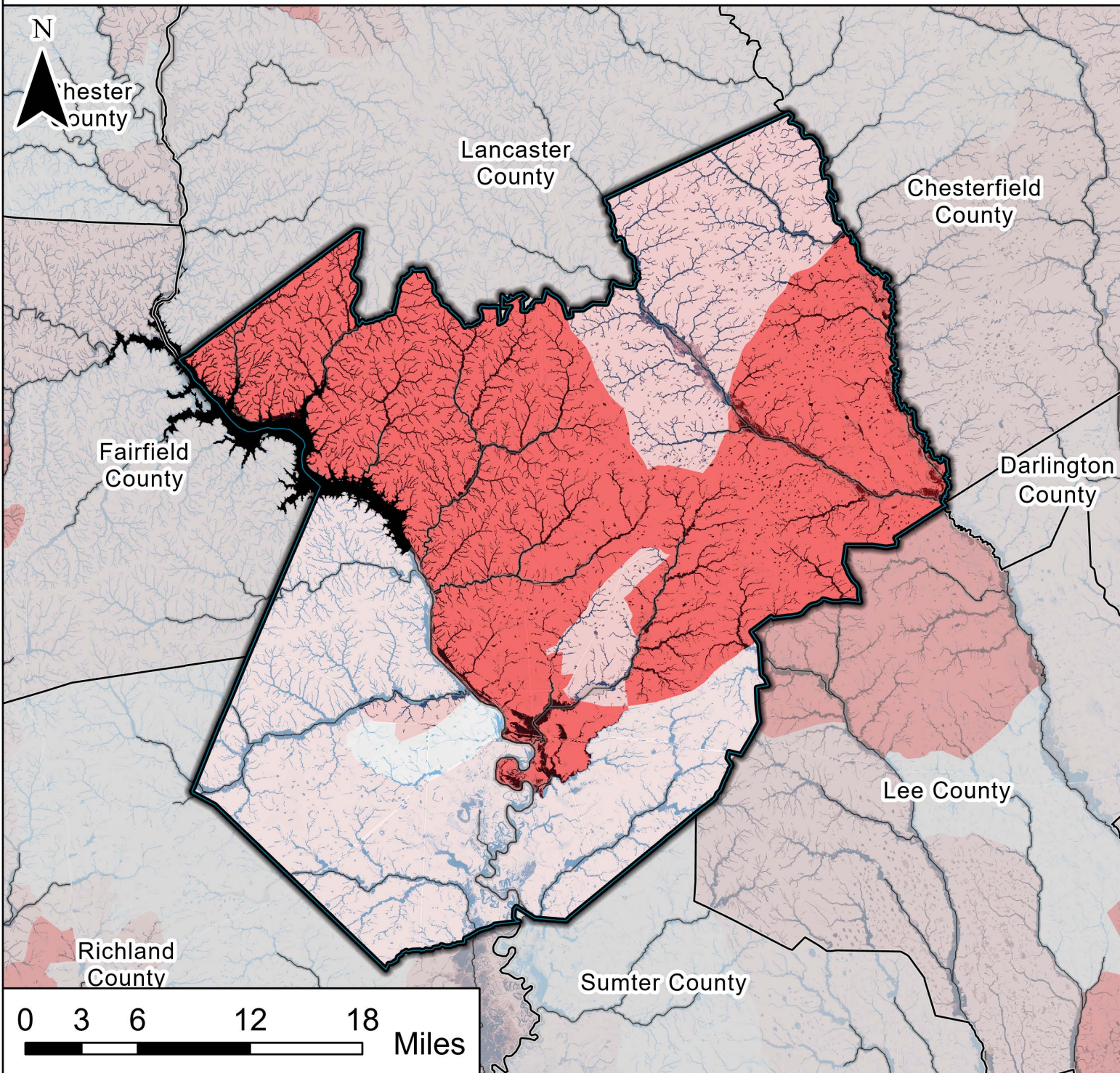

This map overlays flooding depth associated with a 1% Annual Chance Event (1 in 100 Year Flood) and Social Vulnerability (SoVI®).

Flood Depth's are produced by the First Street Foundation, and are symbolized in 4 categories;

- Low - Under 1 foot
- Under 2 feet
- Under 3 feet
- High - Over 3 feet

Social Vulnerability values are taken at the Census Tract Level - State Percentile value, and provided by the National Risk Index (FEMA). This map uses 4 categories to symbolize low to high social vulnerability.

- Low - ≤ 25 th percentile
- ≤ 50 th percentile
- ≤ 75 th percentile
- High - ≥ 75 th percentile

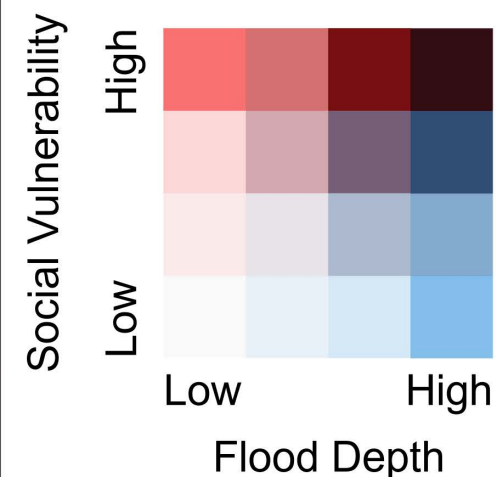

Lancaster County

Flooding Exposure and Social Vulnerability

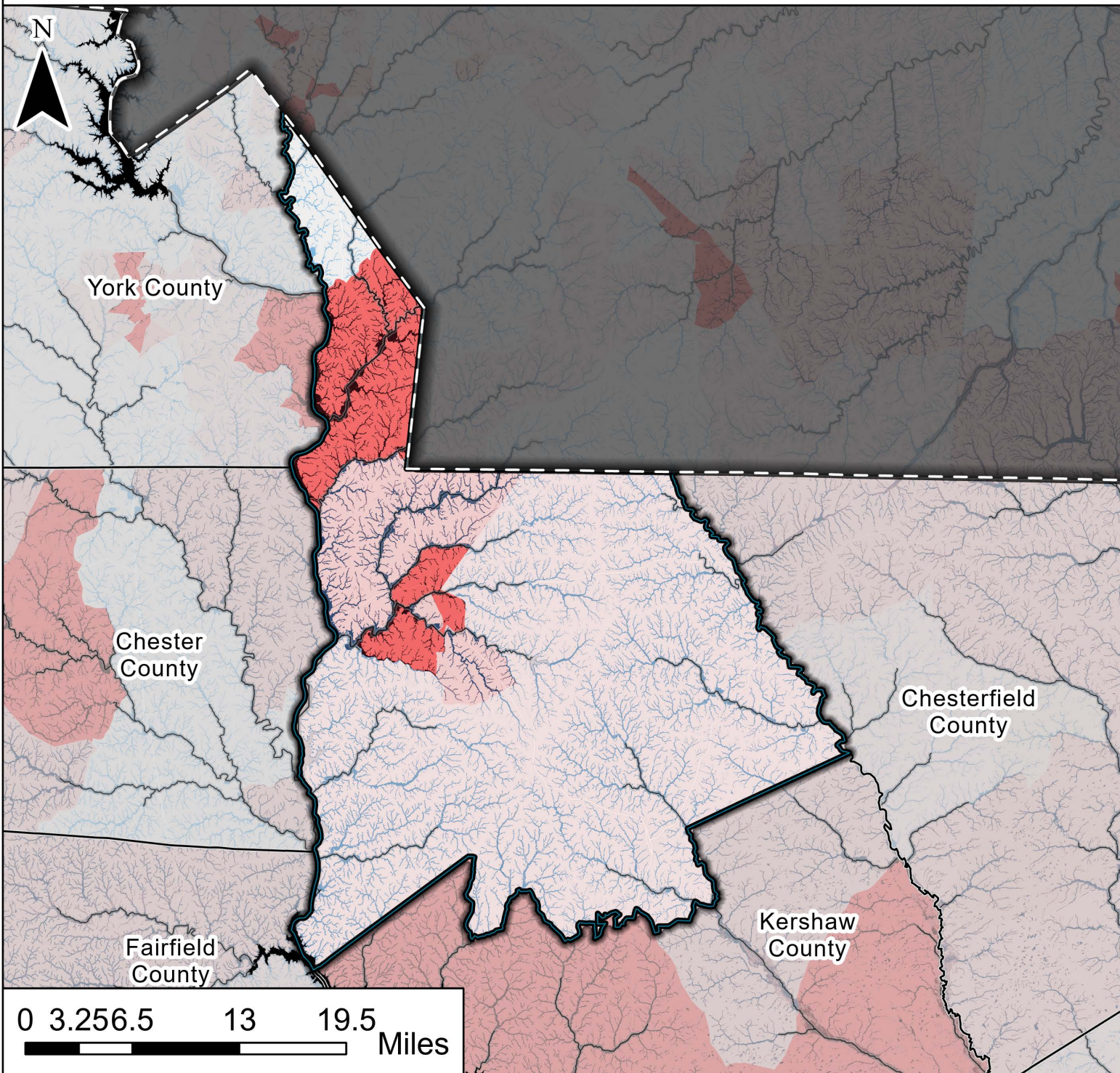

This map overlays flooding depth associated with a 1% Annual Chance Event (1 in 100 Year Flood) and Social Vulnerability (SoVI®).

Flood Depth's are produced by the First Street Foundation, and are symbolized in 4 categories;

- Low - Under 1 foot
- Under 2 feet
- Under 3 feet
- High - Over 3 feet

Social Vulnerability values are taken at the Census Tract Level - State Percentile value, and provided by the National Risk Index (FEMA).

This map uses 4 categories to symbolize low to high social vulnerability.

- Low - ≤ 25 th percentile
- ≤ 50 th percentile
- ≤ 75 th percentile
- High - ≥ 75 th percentile

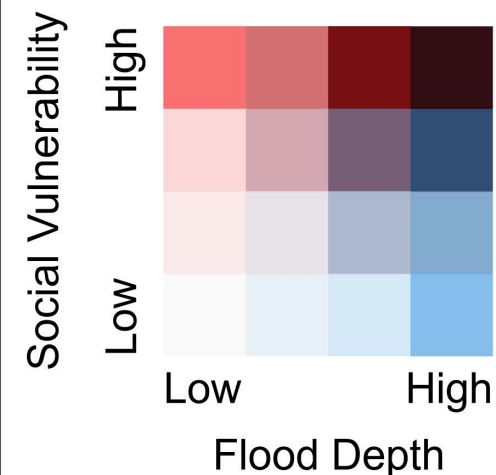

Laurens County Flooding Exposure and Social Vulnerability

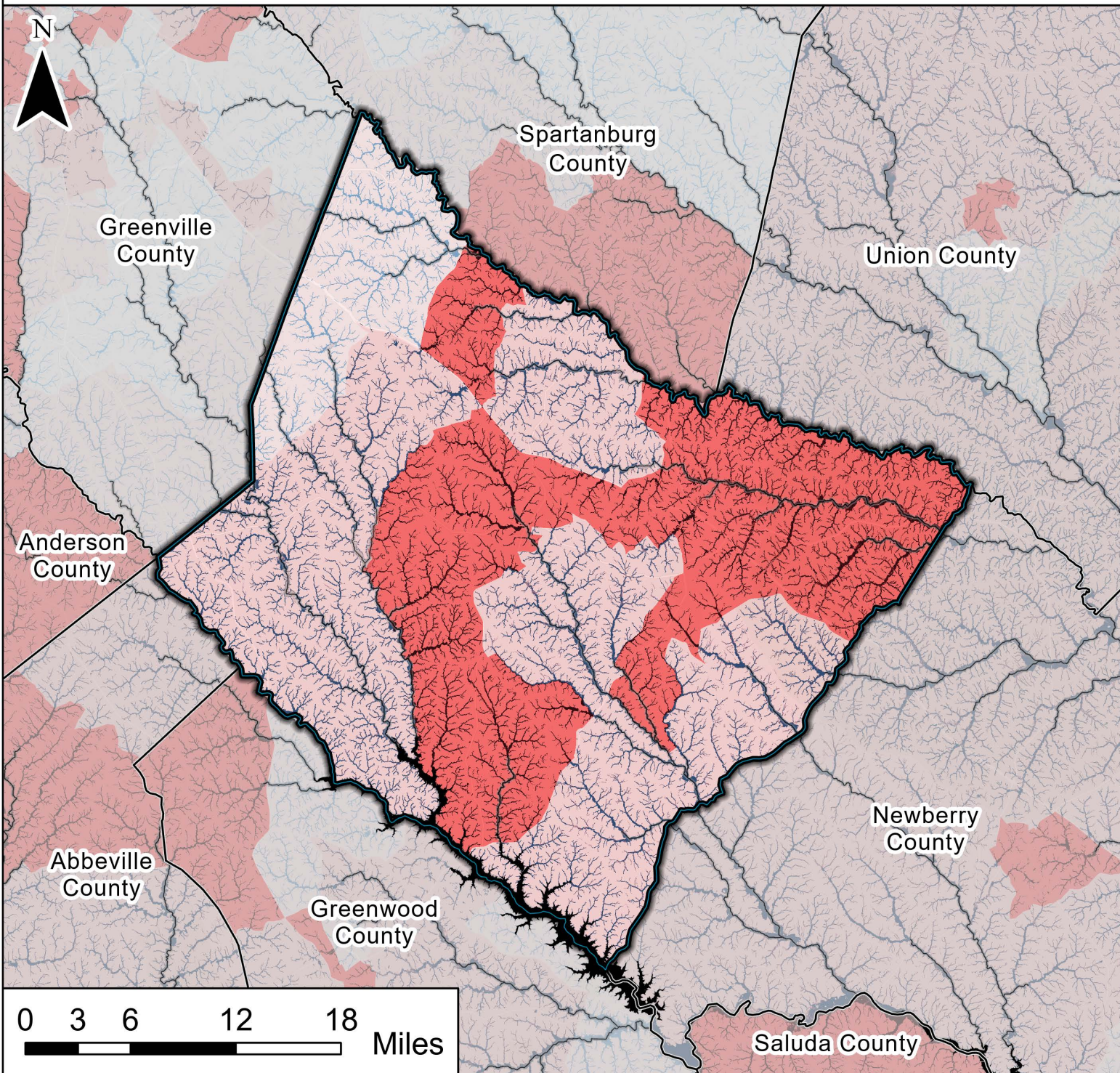

This map overlays flooding depth associated with a 1% Annual Chance Event (1 in 100 Year Flood) and Social Vulnerability (SoVI®).

Flood Depth's are produced by the First Street Foundation, and are symbolized in 4 categories;

- Low - Under 1 foot
- Under 2 feet
- Under 3 feet
- High - Over 3 feet

Social Vulnerability values are taken at the Census Tract Level - State Percentile value, and provided by the National Risk Index (FEMA). This map uses 4 categories to symbolize low to high social vulnerability.

- Low - ≤ 25 th percentile
- ≤ 50 th percentile
- ≤ 75 th percentile
- High - ≥ 75 th percentile

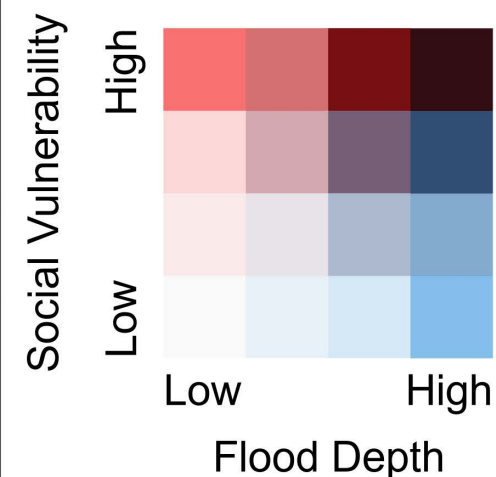

Lee County Flooding Exposure and Social Vulnerability

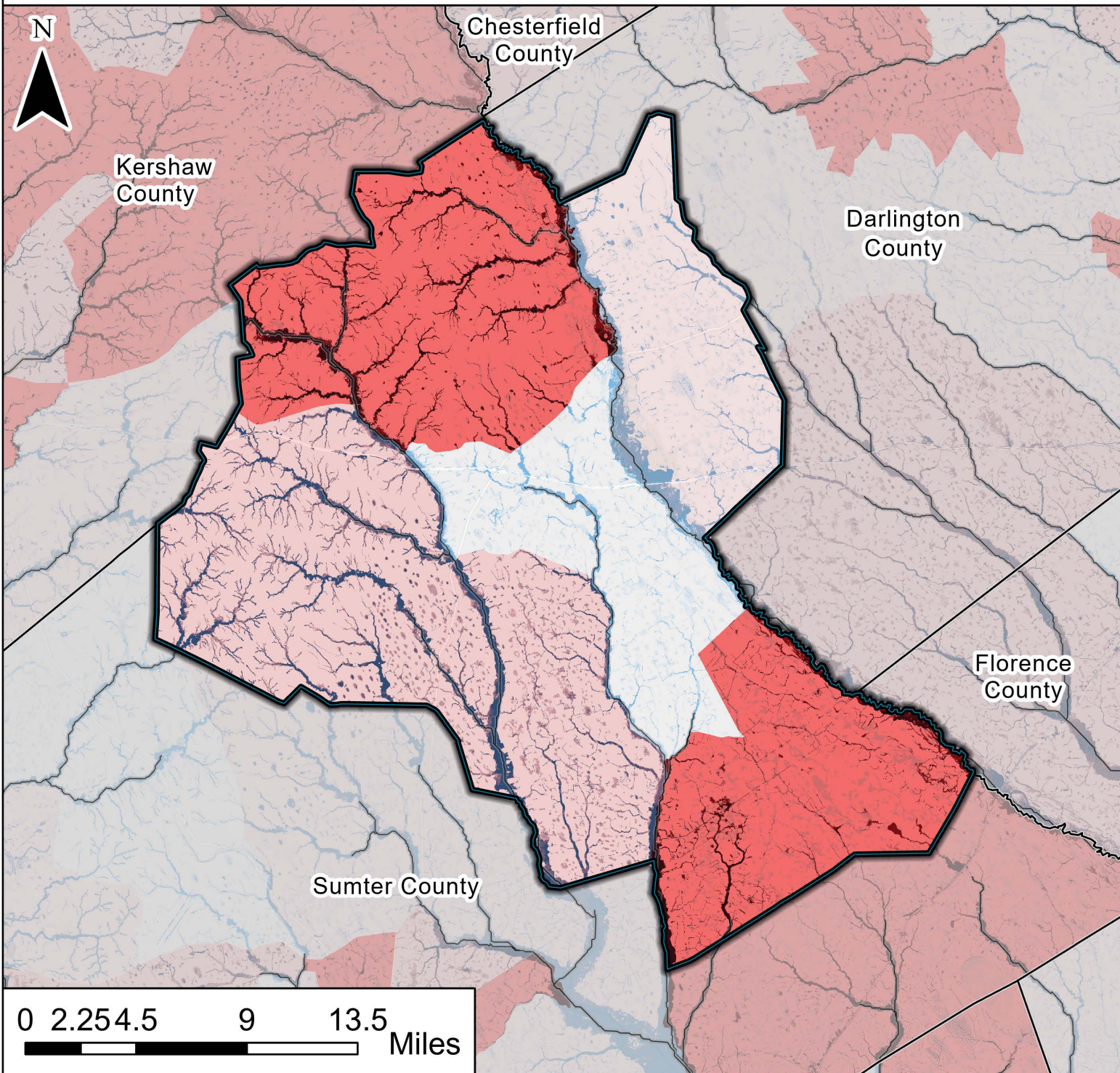

This map overlays flooding depth associated with a 1% Annual Chance Event (1 in 100 Year Flood) and Social Vulnerability (SoVI®).

Flood Depth's are produced by the First Street Foundation, and are symbolized in 4 categories;

- Low - Under 1 foot
- Under 2 feet
- Under 3 feet
- High - Over 3 feet

Social Vulnerability values are taken at the Census Tract Level - State Percentile value, and provided by the National Risk Index (FEMA). This map uses 4 categories to symbolize low to high social vulnerability.

- Low - ≤25th percentile
- ≤50th percentile
- ≤75th percentile
- High - ≥75th percentile

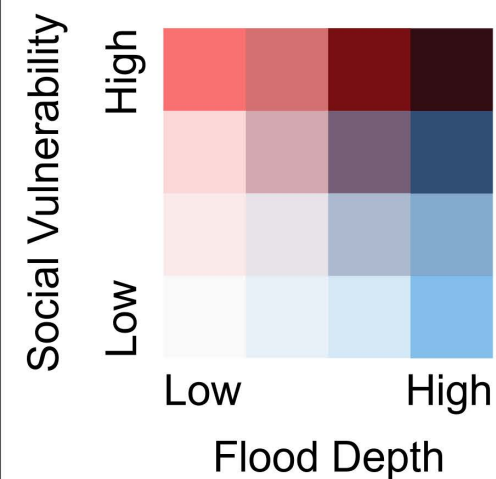

Lexington County

Flooding Exposure and Social Vulnerability

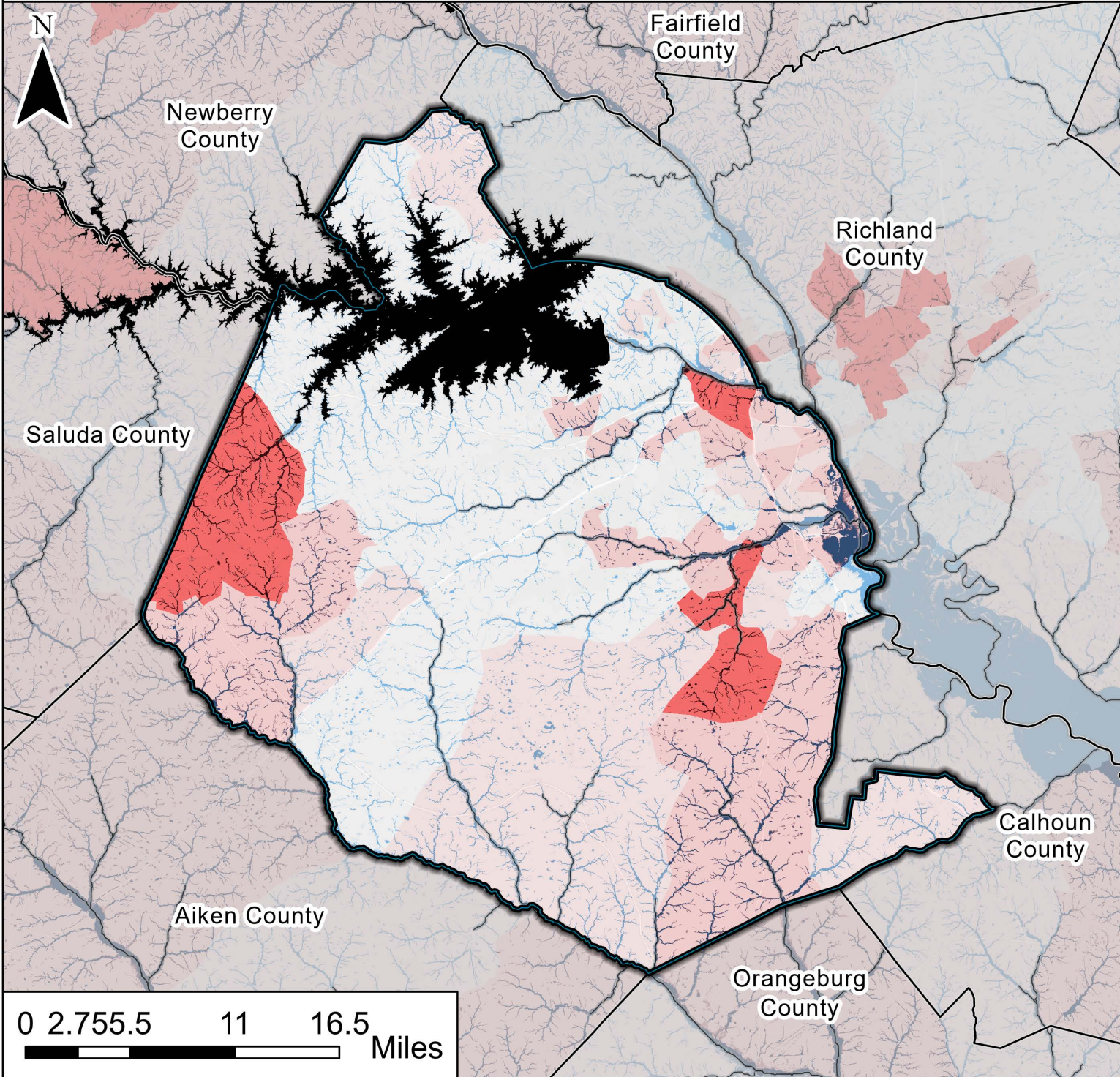

This map overlays flooding depth associated with a 1% Annual Chance Event (1 in 100 Year Flood) and Social Vulnerability (SoVI®).

Flood Depth's are produced by the First Street Foundation, and are symbolized in 4 categories;

- Low - Under 1 foot
- Under 2 feet
- Under 3 feet
- High - Over 3 feet

Social Vulnerability values are taken at the Census Tract Level - State Percentile value, and provided by the National Risk Index (FEMA). This map uses 4 categories to symbolize low to high social vulnerability.

- Low - ≤25th percentile
- ≤50th percentile
- ≤75th percentile
- High - ≥75th percentile

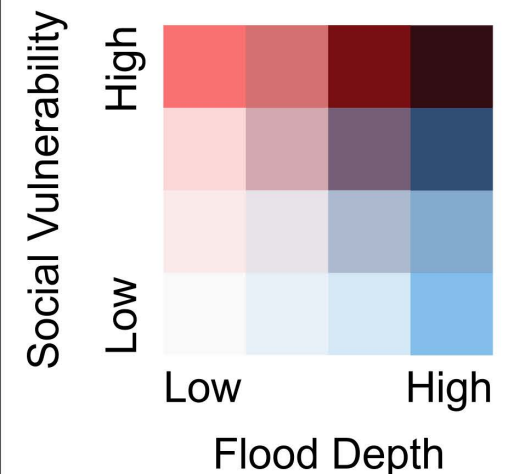

Marion County Flooding Exposure and Social Vulnerability



This map overlays flooding depth associated with a 1% Annual Chance Event (1 in 100 Year Flood) and Social Vulnerability (SoVI®).

Flood Depth's are produced by the First Street Foundation, and are symbolized in 4 categories;

- Low - Under 1 foot
- Under 2 feet
- Under 3 feet
- High - Over 3 feet

Social Vulnerability values are taken at the Census Tract Level - State Percentile value, and provided by the National Risk Index (FEMA).

This map uses 4 categories to symbolize low to high social vulnerability.

- Low - ≤ 25 th percentile
- ≤ 50 th percentile
- ≤ 75 th percentile
- High - ≥ 75 th percentile

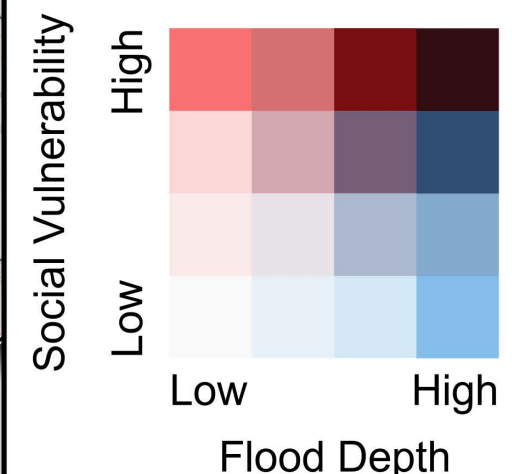
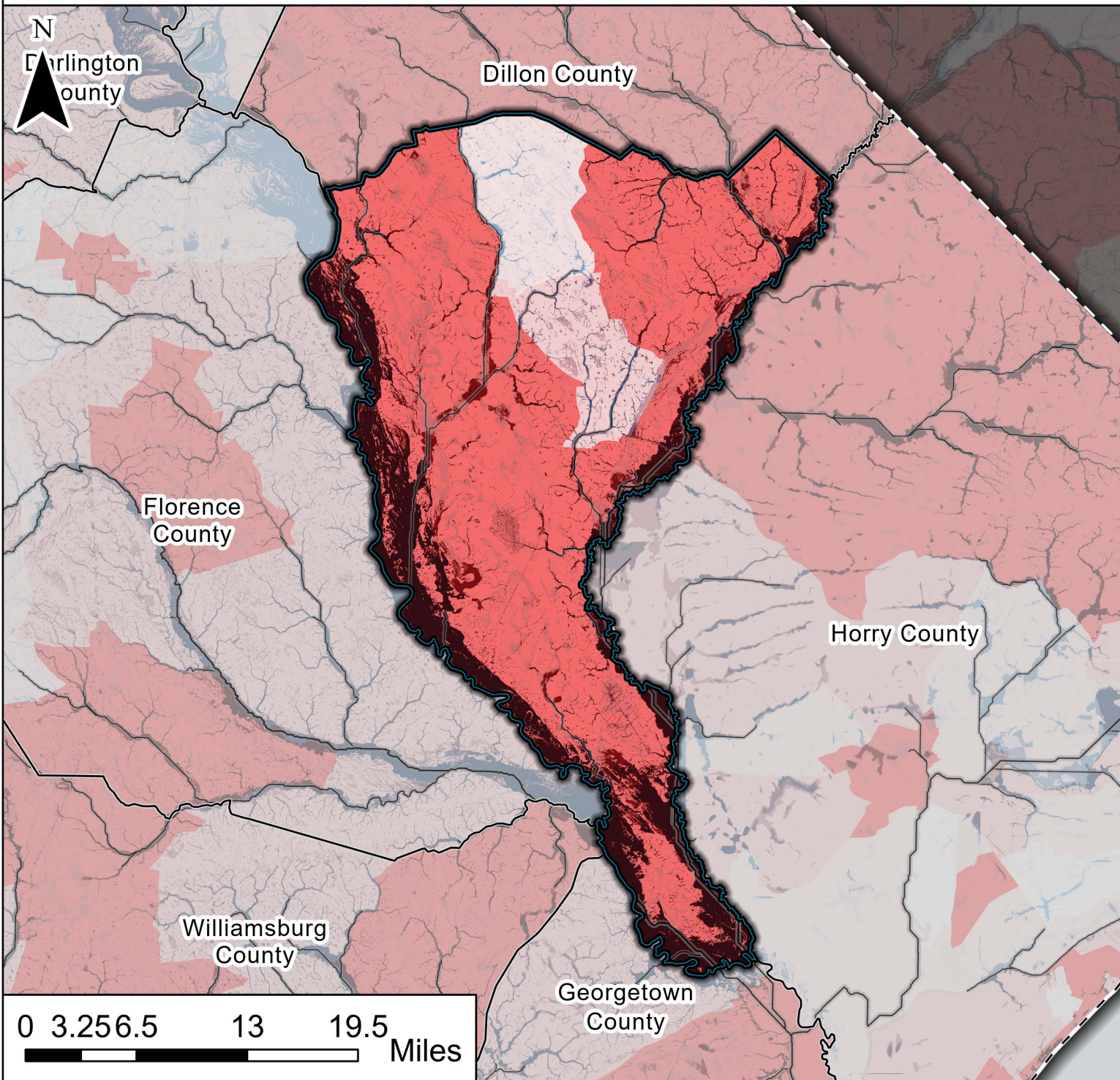

Marlboro County Flooding Exposure and Social Vulnerability

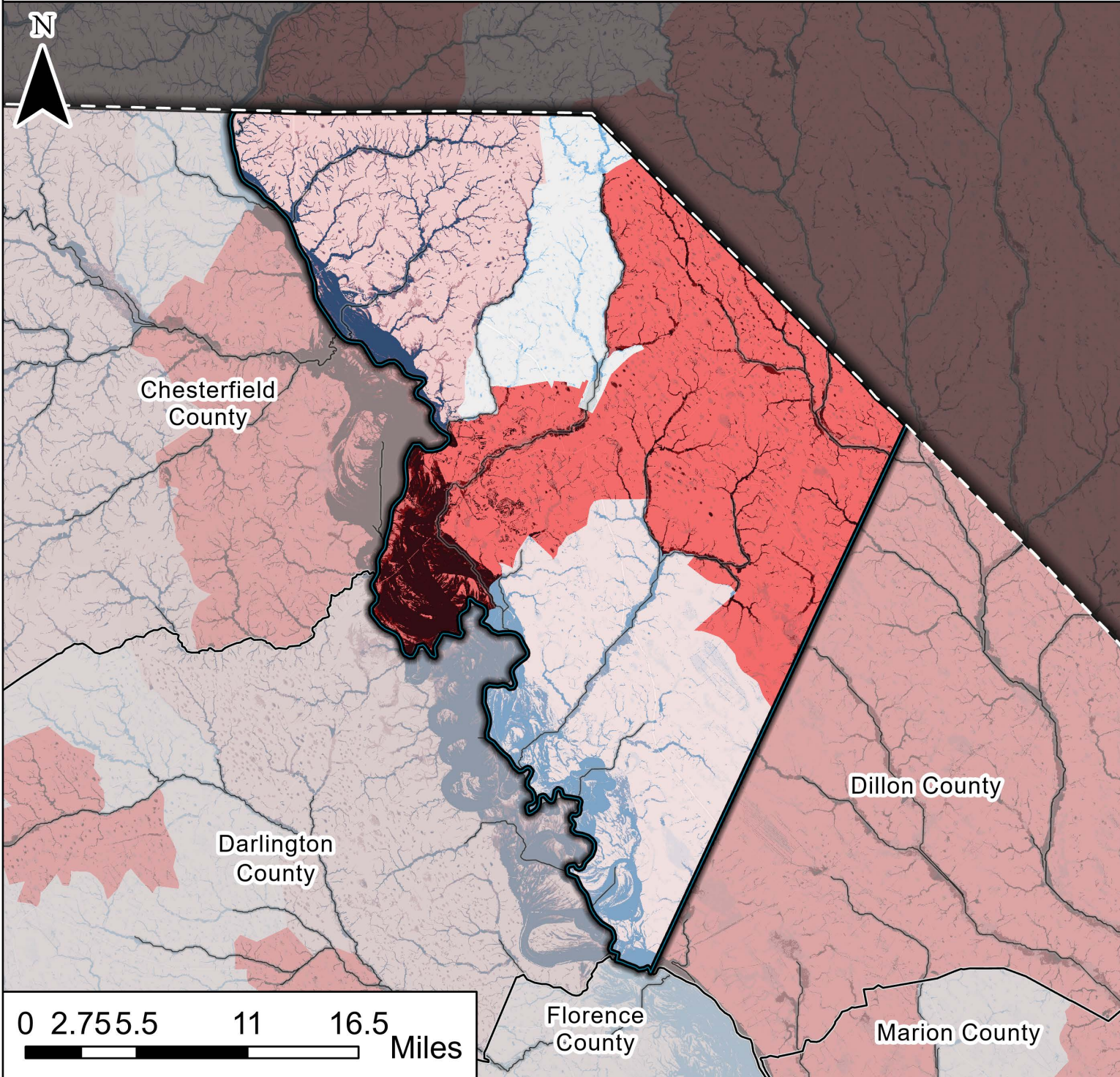

This map overlays flooding depth associated with a 1% Annual Chance Event (1 in 100 Year Flood) and Social Vulnerability (SoVI®).

Flood Depth's are produced by the First Street Foundation, and are symbolized in 4 categories;

- Low - Under 1 foot
- Under 2 feet
- Under 3 feet
- High - Over 3 feet

Social Vulnerability values are taken at the Census Tract Level - State Percentile value, and provided by the National Risk Index (FEMA). This map uses 4 categories to symbolize low to high social vulnerability.

- Low - ≤25th percentile
- ≤50th percentile
- ≤75th percentile
- High - ≥75th percentile

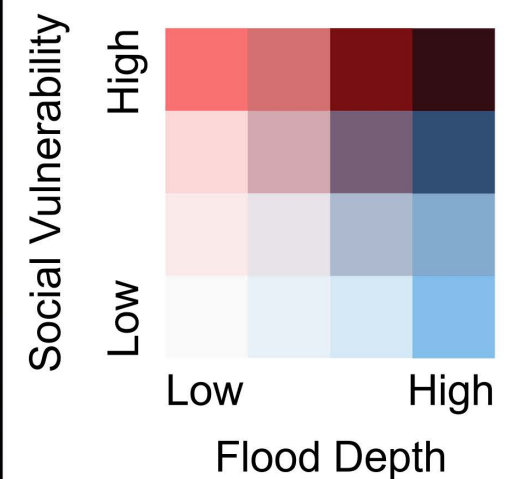

McCormick County Flooding Exposure and Social Vulnerability

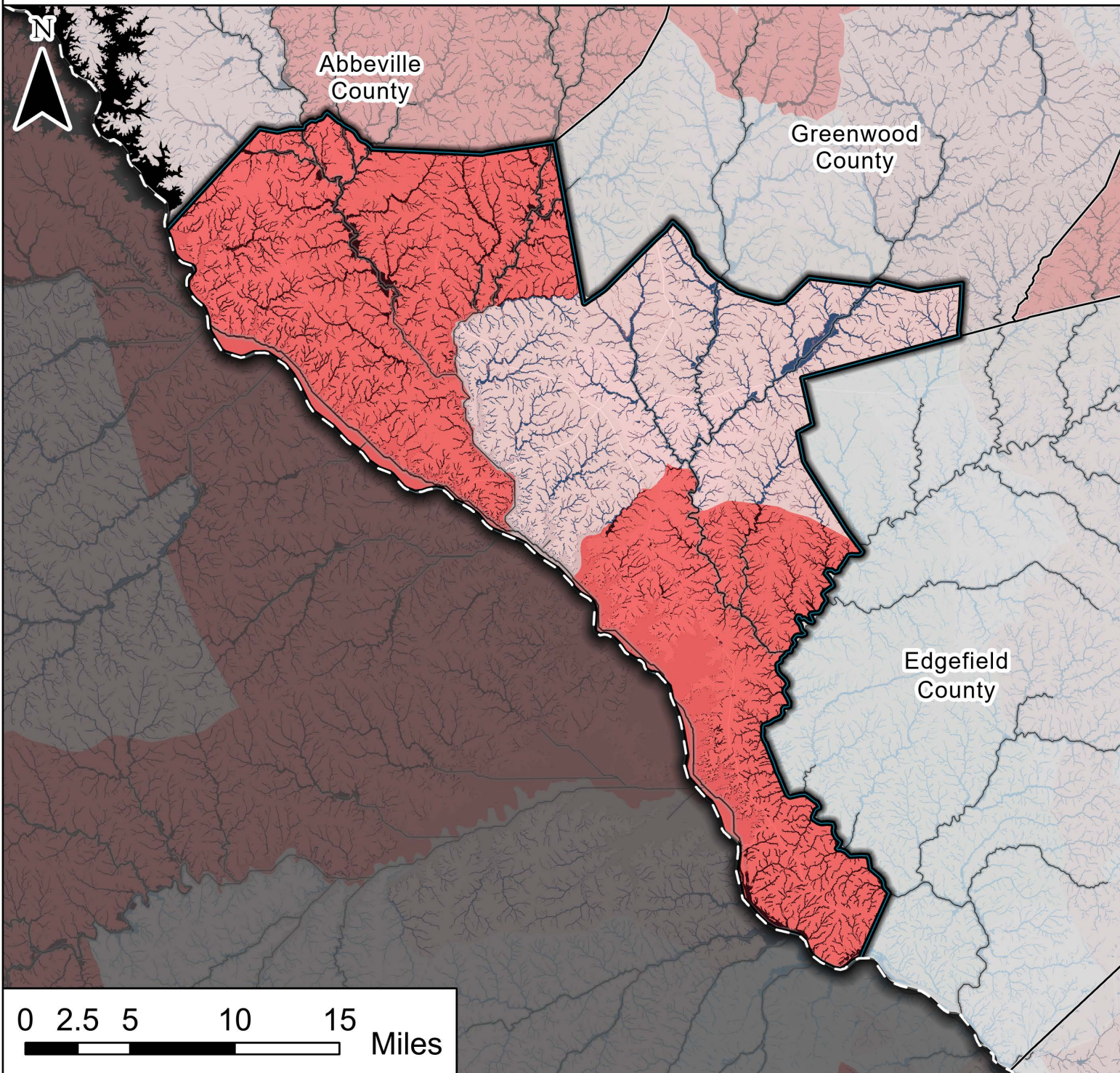

This map overlays flooding depth associated with a 1% Annual Chance Event (1 in 100 Year Flood) and Social Vulnerability (SoVI®).

Flood Depth's are produced by the First Street Foundation, and are symbolized in 4 categories;

- Low - Under 1 foot
- Under 2 feet
- Under 3 feet
- High - Over 3 feet

Social Vulnerability values are taken at the Census Tract Level - State Percentile value, and provided by the National Risk Index (FEMA). This map uses 4 categories to symbolize low to high social vulnerability.

- Low - ≤ 25 th percentile
- ≤ 50 th percentile
- ≤ 75 th percentile
- High - ≥ 75 th percentile

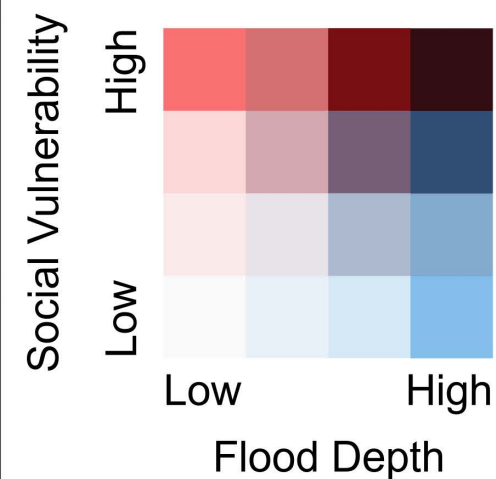

Newberry County

Flooding Exposure and Social Vulnerability

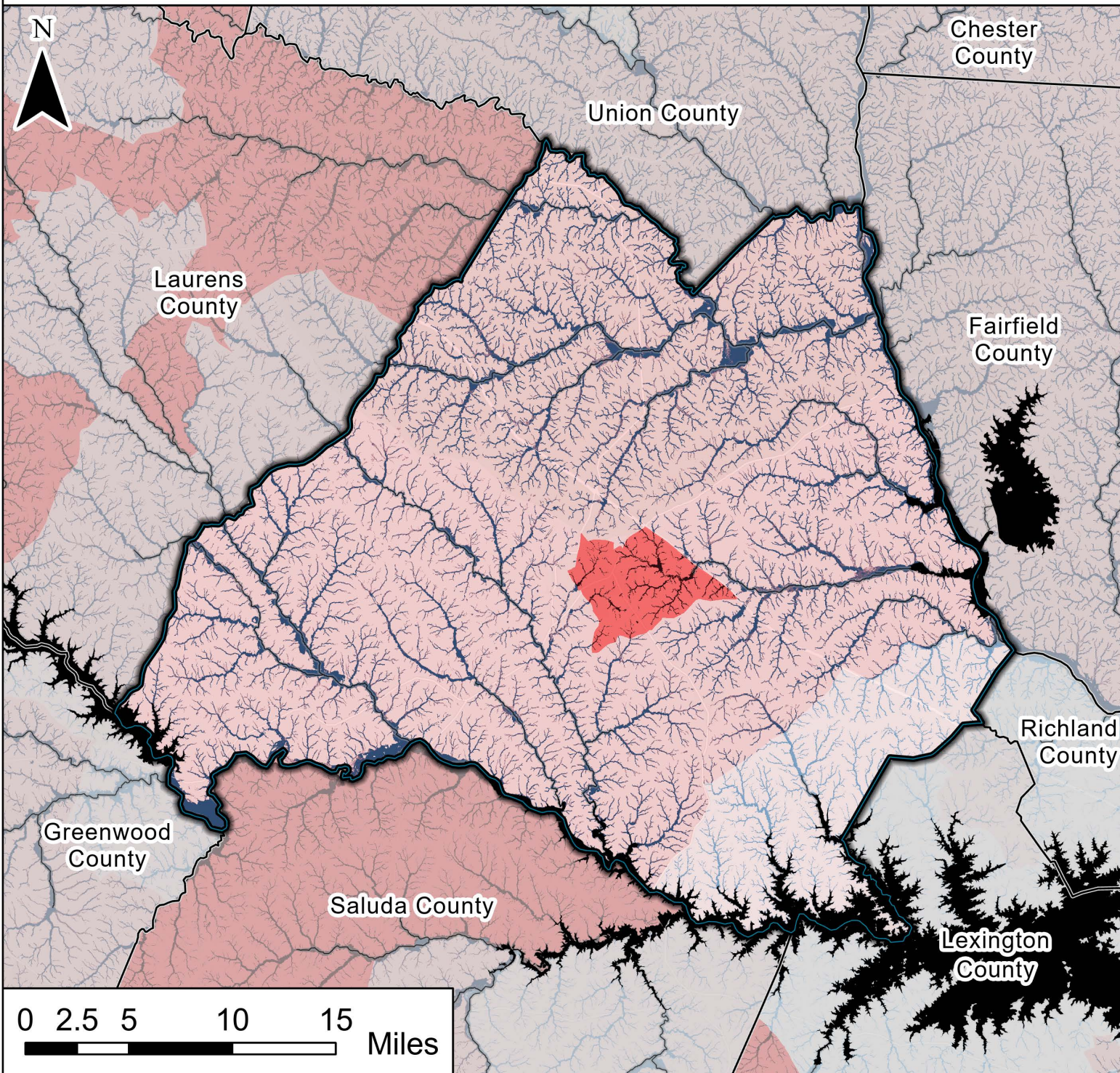

This map overlays flooding depth associated with a 1% Annual Chance Event (1 in 100 Year Flood) and Social Vulnerability (SoVI®).

Flood Depth's are produced by the First Street Foundation, and are symbolized in 4 categories;

- Low - Under 1 foot
- Under 2 feet
- Under 3 feet
- High - Over 3 feet

Social Vulnerability values are taken at the Census Tract Level - State Percentile value, and provided by the National Risk Index (FEMA).

This map uses 4 categories to symbolize low to high social vulnerability.

- Low - ≤25th percentile
- ≤50th percentile
- ≤75th percentile
- High - ≥75th percentile

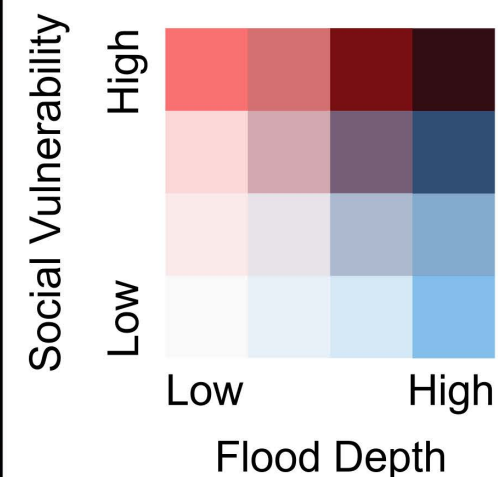

Oconee County

Flooding Exposure and Social Vulnerability

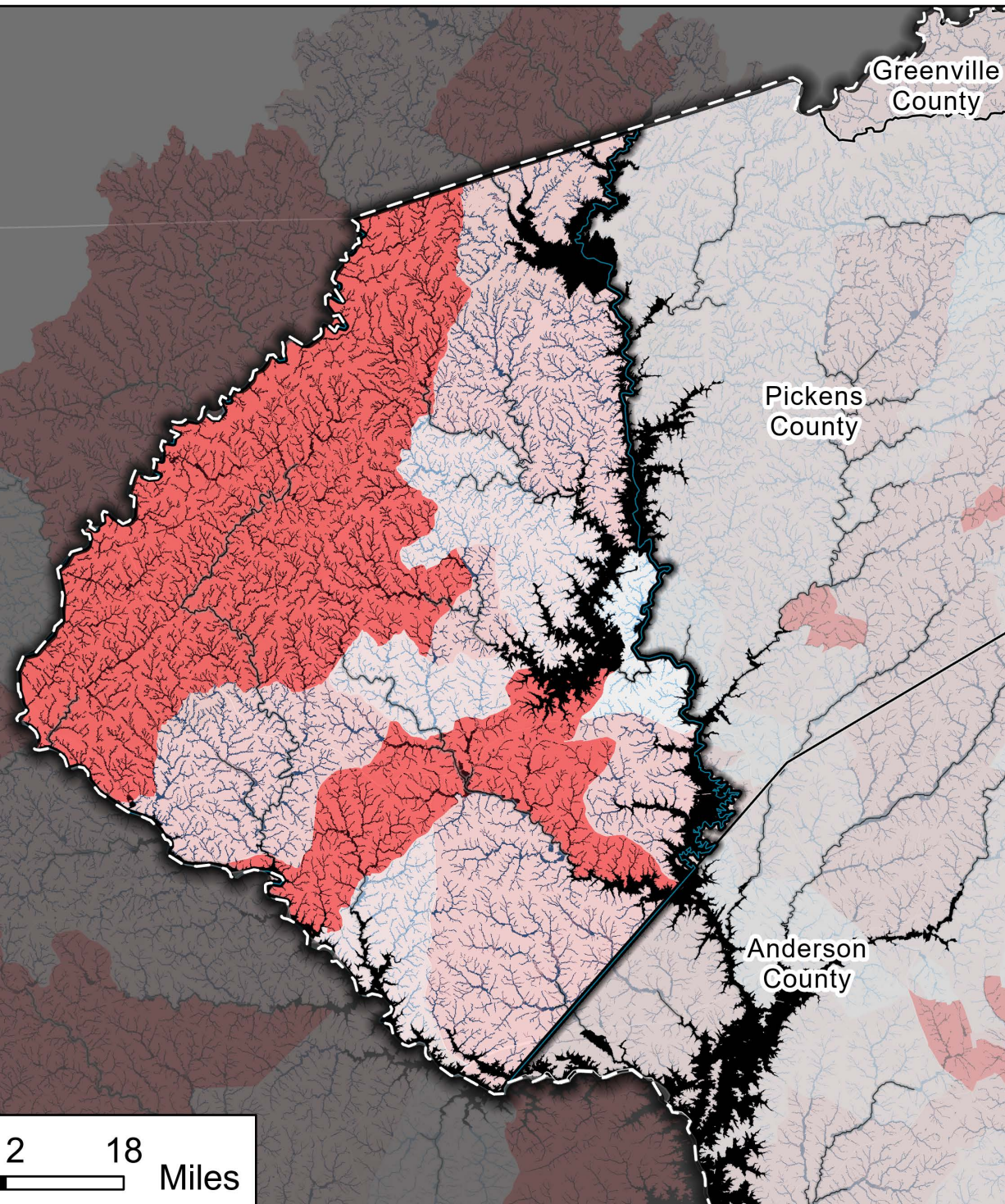

This map overlays flooding depth associated with a 1% Annual Chance Event (1 in 100 Year Flood) and Social Vulnerability (SoVI®).

Flood Depth's are produced by the First Street Foundation, and are symbolized in 4 categories;

- Low - Under 1 foot
- Under 2 feet
- Under 3 feet
- High - Over 3 feet

Social Vulnerability values are taken at the Census Tract Level - State Percentile value, and provided by the National Risk Index (FEMA). This map uses 4 categories to symbolize low to high social vulnerability.

- Low - ≤25th percentile
- ≤50th percentile
- ≤75th percentile
- High - ≥75th percentile

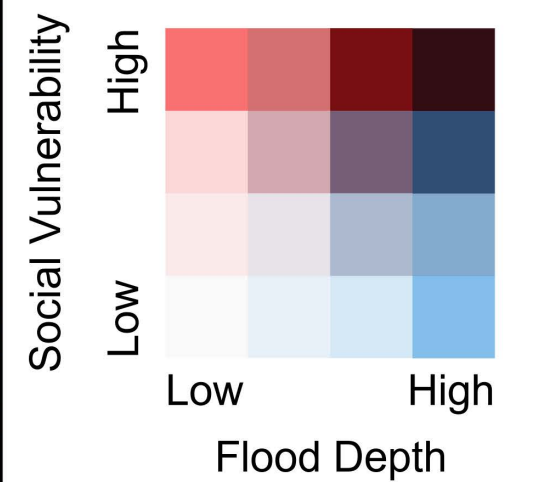

Orangeburg County Flooding Exposure and Social Vulnerability

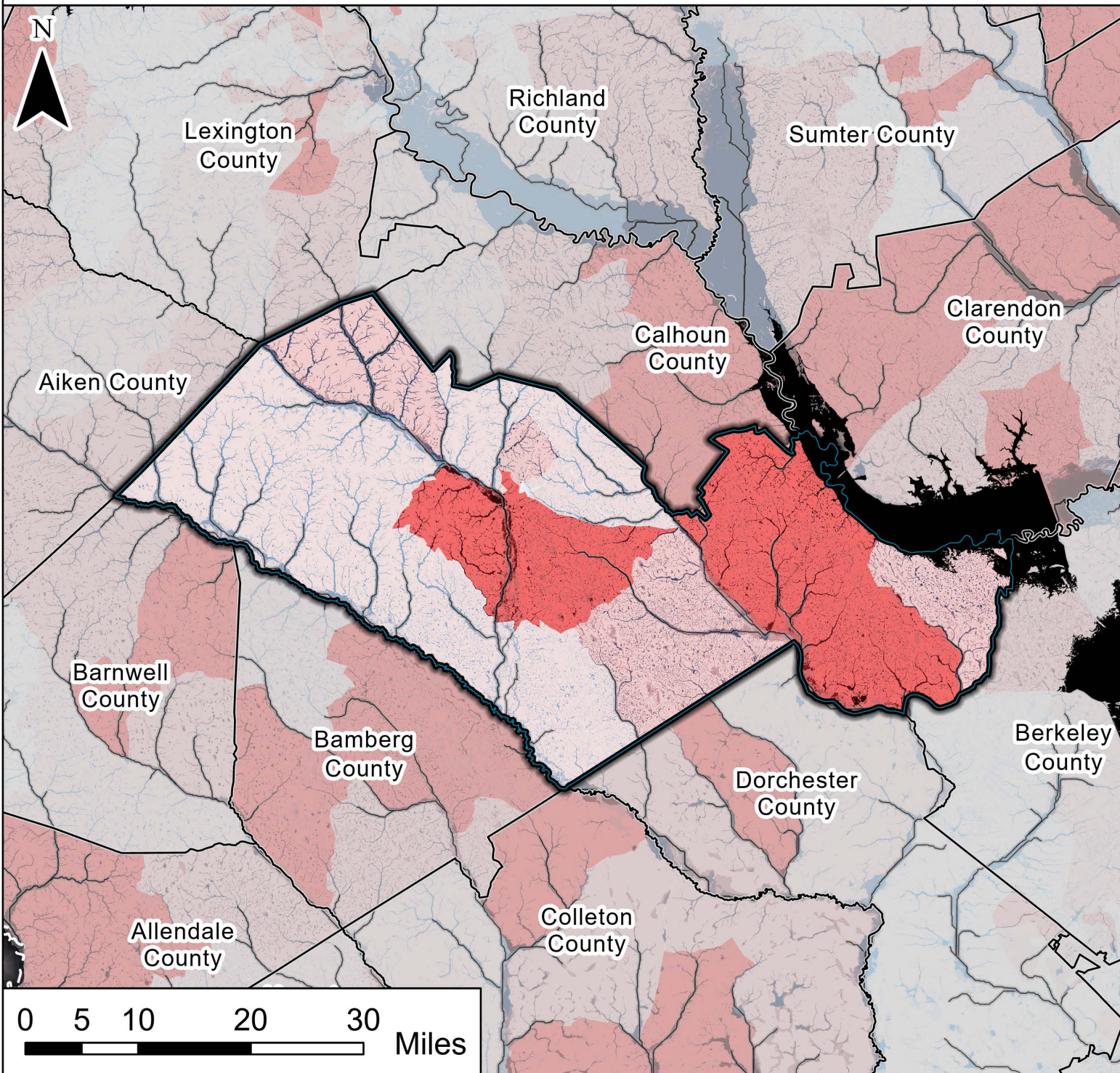

This map overlays flooding depth associated with a 1% Annual Chance Event (1 in 100 Year Flood) and Social Vulnerability (SoVI®).

Flood Depth's are produced by the First Street Foundation, and are symbolized in 4 categories;

- Low - Under 1 foot
- Under 2 feet
- Under 3 feet
- High - Over 3 feet

Social Vulnerability values are taken at the Census Tract Level - State Percentile value, and provided by the National Risk Index (FEMA). This map uses 4 categories to symbolize low to high social vulnerability.

- Low - ≤ 25 th percentile
- ≤ 50 th percentile
- ≤ 75 th percentile
- High - ≥ 75 th percentile

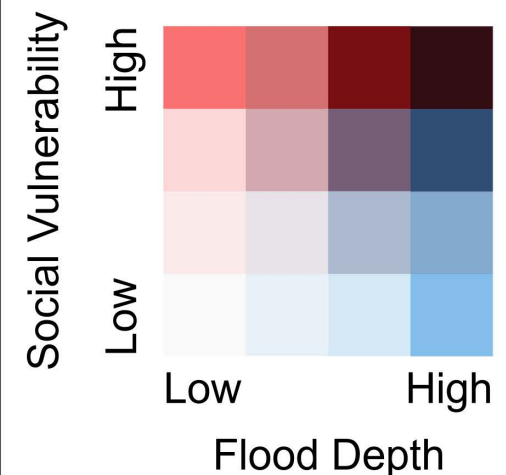

Pickens County Flooding Exposure and Social Vulnerability



This map overlays flooding depth associated with a 1% Annual Chance Event (1 in 100 Year Flood) and Social Vulnerability (SoVI®).

Flood Depth's are produced by the First Street Foundation, and are symbolized in 4 categories;

- Low - Under 1 foot
- Under 2 feet
- Under 3 feet
- High - Over 3 feet

Social Vulnerability values are taken at the Census Tract Level - State Percentile value, and provided by the National Risk Index (FEMA).

This map uses 4 categories to symbolize low to high social vulnerability.

- Low - ≤ 25 th percentile
- ≤ 50 th percentile
- ≤ 75 th percentile
- High - ≥ 75 th percentile

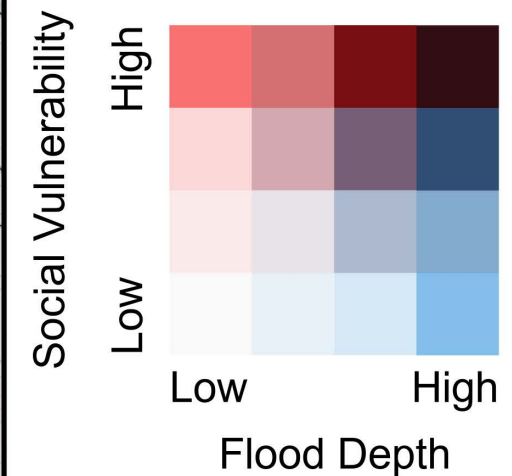
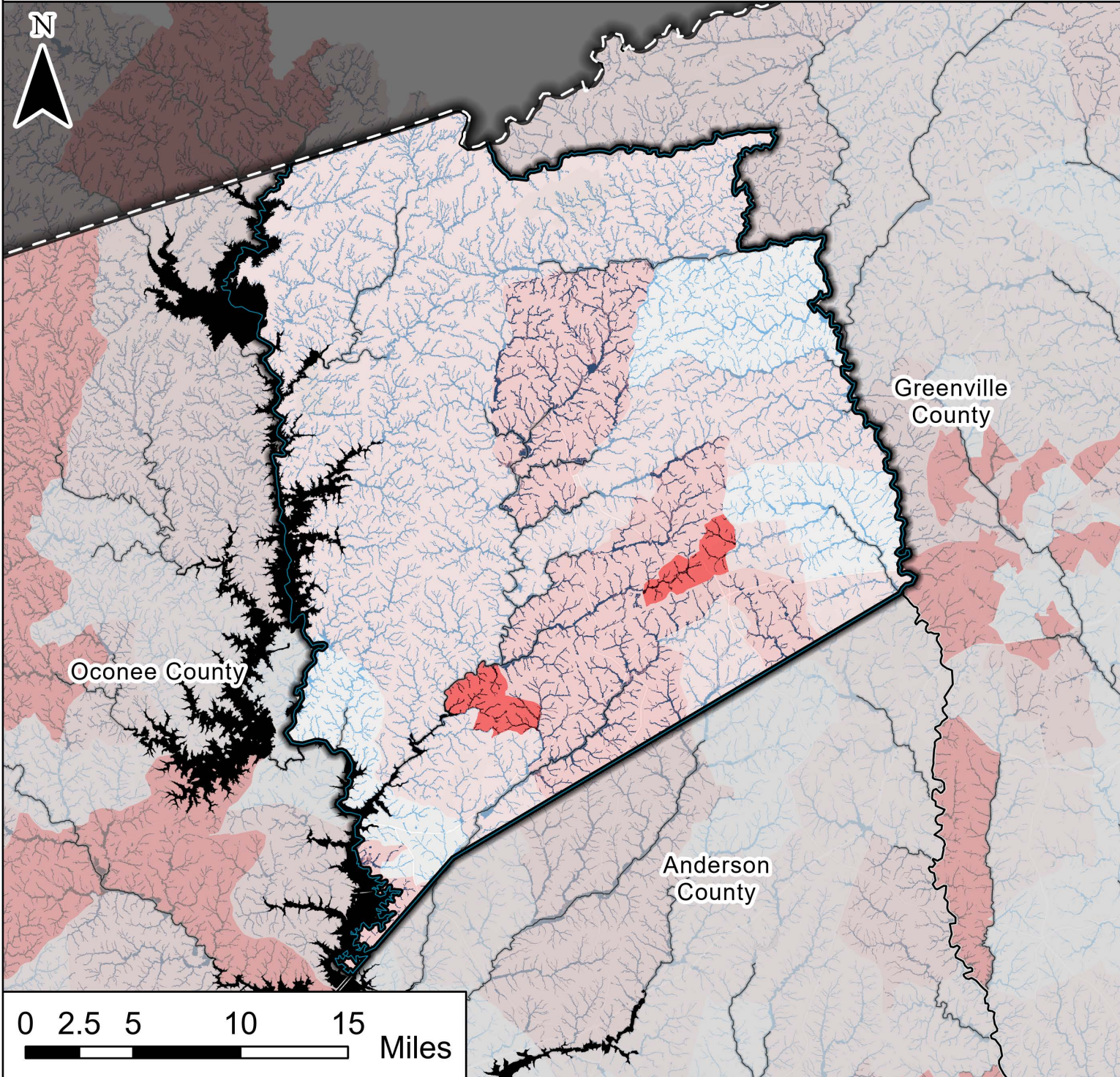

Richland County Flooding Exposure and Social Vulnerability

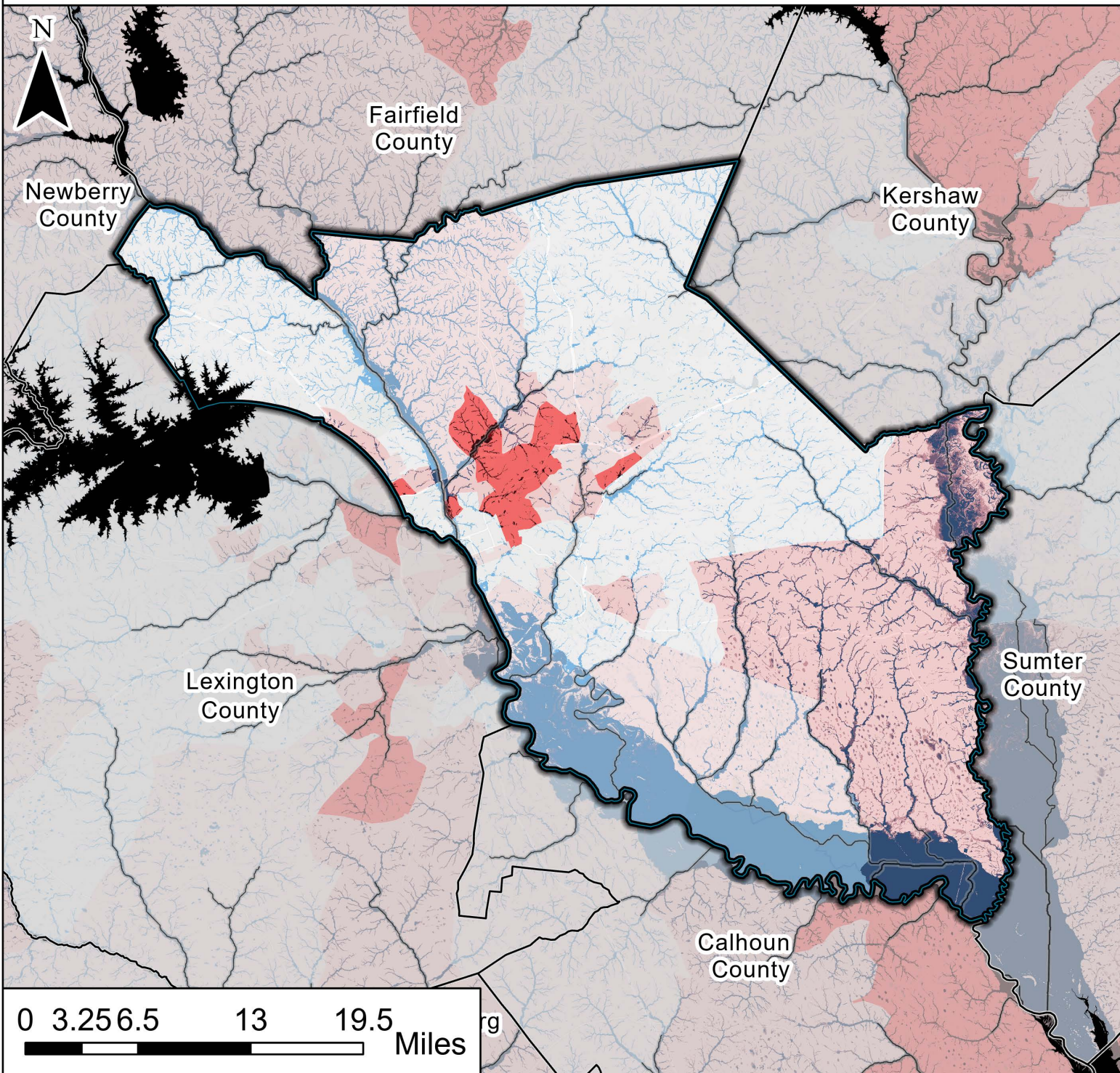

This map overlays flooding depth associated with a 1% Annual Chance Event (1 in 100 Year Flood) and Social Vulnerability (SoVI®).

Flood Depth's are produced by the First Street Foundation, and are symbolized in 4 categories;

- Low - Under 1 foot
- Under 2 feet
- Under 3 feet
- High - Over 3 feet

Social Vulnerability values are taken at the Census Tract Level - State Percentile value, and provided by the National Risk Index (FEMA). This map uses 4 categories to symbolize low to high social vulnerability.

- Low - ≤25th percentile
- ≤50th percentile
- ≤75th percentile
- High - ≥75th percentile

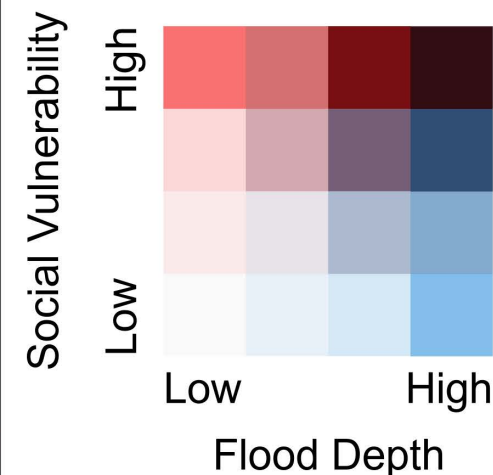

Saluda County

Flooding Exposure and Social Vulnerability

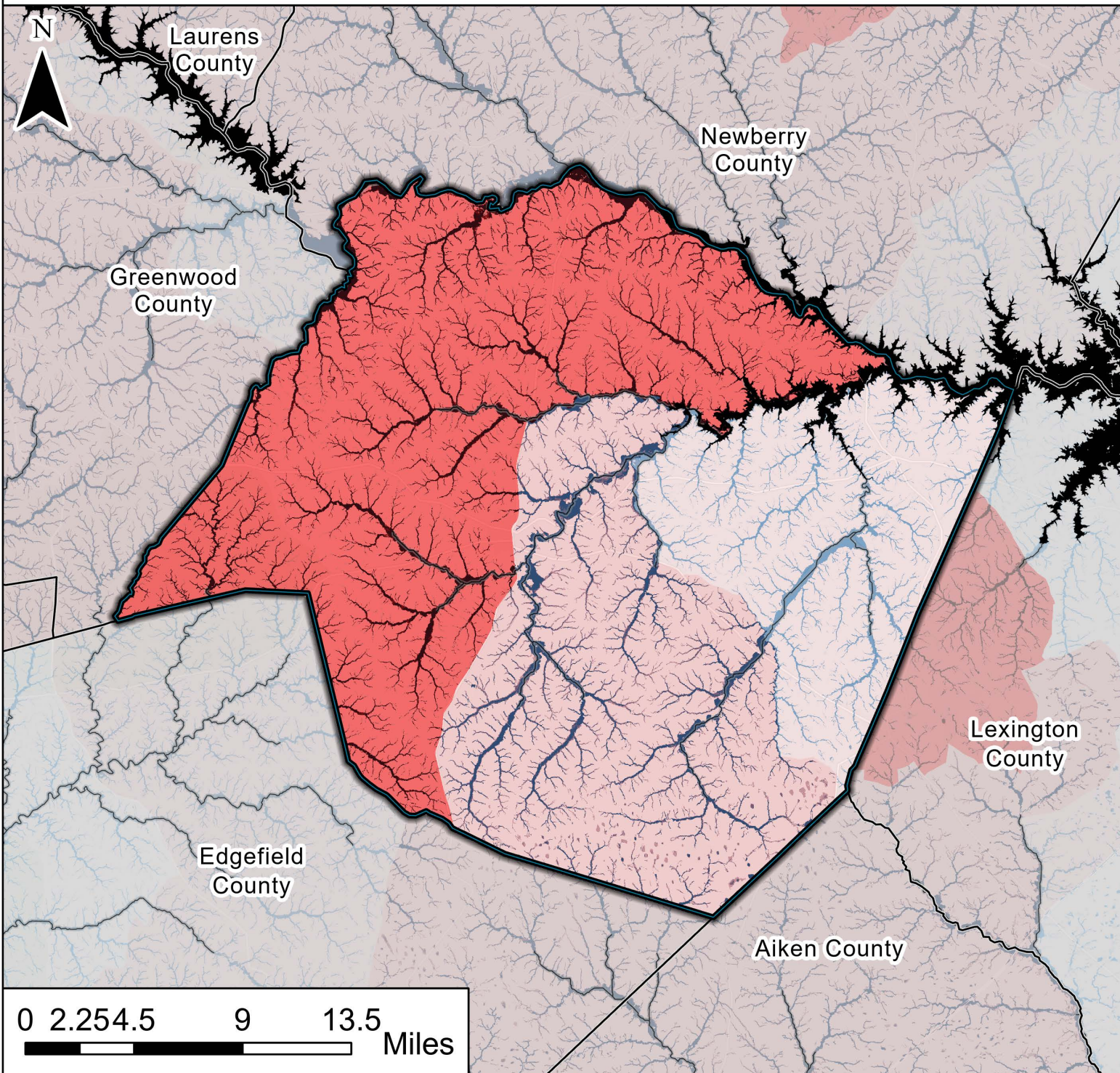

This map overlays flooding depth associated with a 1% Annual Chance Event (1 in 100 Year Flood) and Social Vulnerability (SoVI®).

Flood Depth's are produced by the First Street Foundation, and are symbolized in 4 categories;

- Low - Under 1 foot
- Under 2 feet
- Under 3 feet
- High - Over 3 feet

Social Vulnerability values are taken at the Census Tract Level - State Percentile value, and provided by the National Risk Index (FEMA).

This map uses 4 categories to symbolize low to high social vulnerability.

- Low - ≤ 25 th percentile
- ≤ 50 th percentile
- ≤ 75 th percentile
- High - ≥ 75 th percentile

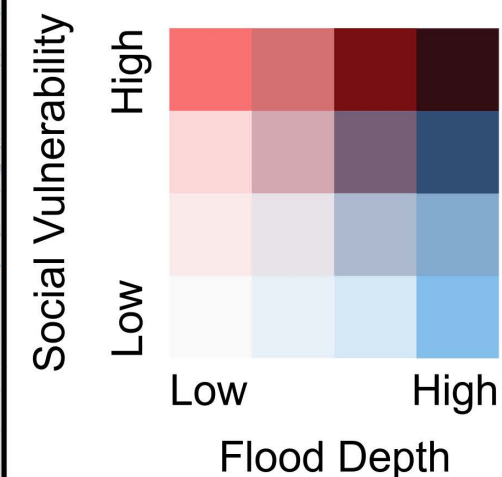

Spartanburg County Flooding Exposure and Social Vulnerability



This map overlays flooding depth associated with a 1% Annual Chance Event (1 in 100 Year Flood) and Social Vulnerability (SoVI®).

Flood Depth's are produced by the First Street Foundation, and are symbolized in 4 categories;

- Low - Under 1 foot
- Under 2 feet
- Under 3 feet
- High - Over 3 feet

Social Vulnerability values are taken at the Census Tract Level - State Percentile value, and provided by the National Risk Index (FEMA). This map uses 4 categories to symbolize low to high social vulnerability.

- Low - ≤ 25 th percentile
- ≤ 50 th percentile
- ≤ 75 th percentile
- High - ≥ 75 th percentile

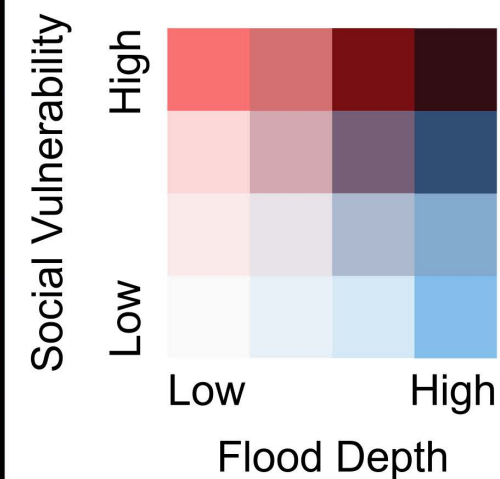
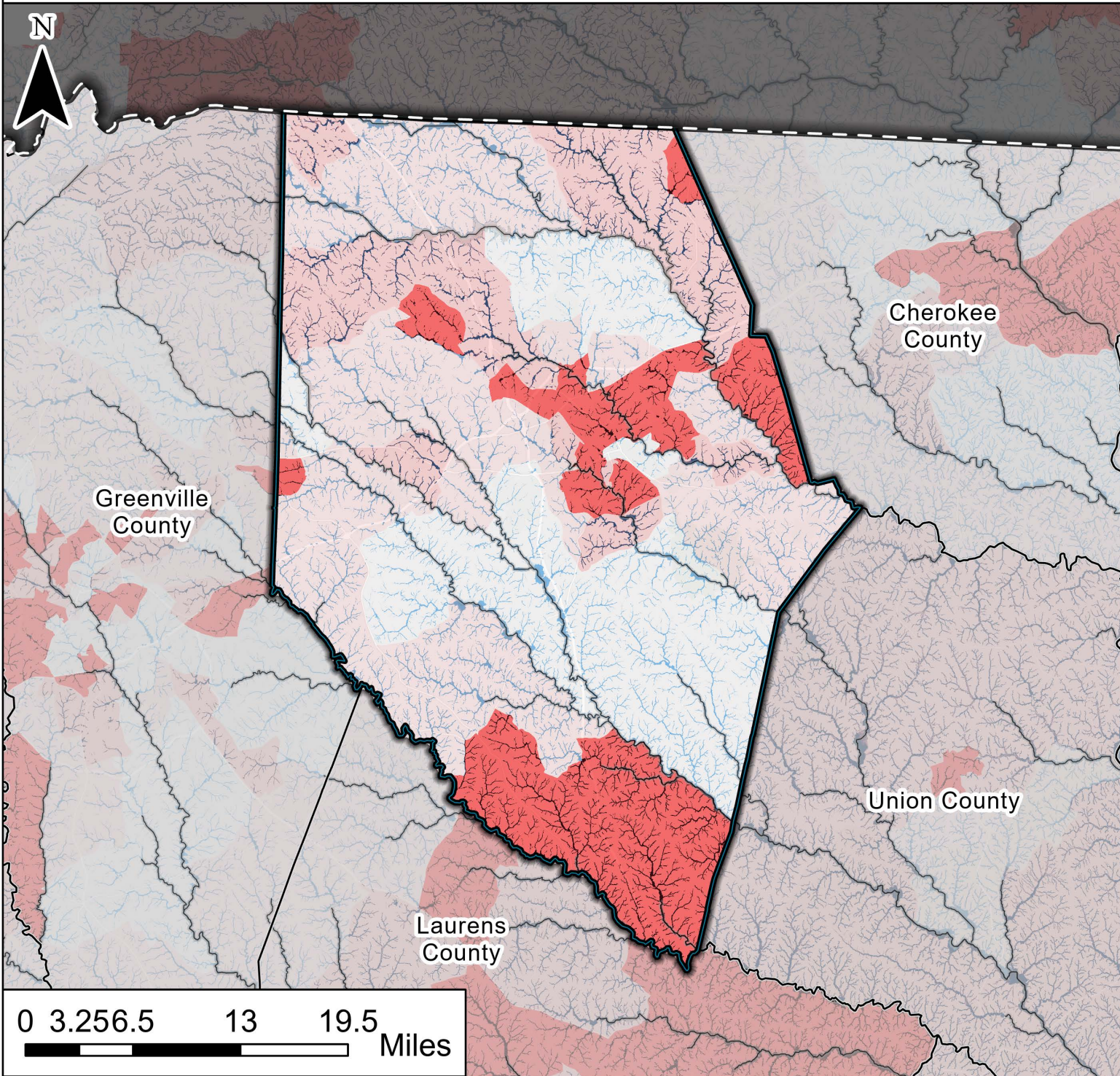

Sumter County

Flooding Exposure and Social Vulnerability

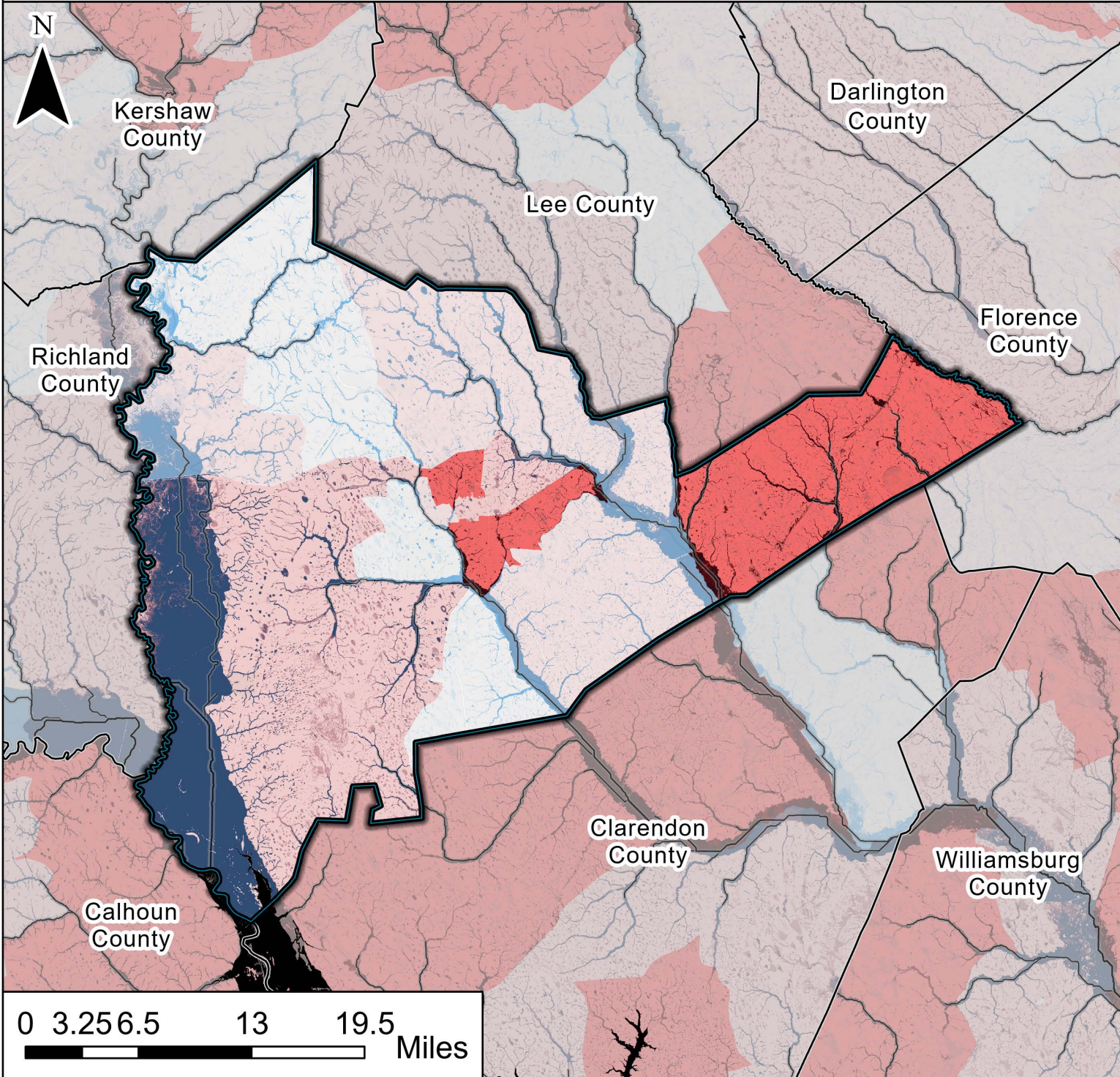

This map overlays flooding depth associated with a 1% Annual Chance Event (1 in 100 Year Flood) and Social Vulnerability (SoVI®).

Flood Depth's are produced by the First Street Foundation, and are symbolized in 4 categories;

- Low - Under 1 foot
- Under 2 feet
- Under 3 feet
- High - Over 3 feet

Social Vulnerability values are taken at the Census Tract Level - State Percentile value, and provided by the National Risk Index (FEMA). This map uses 4 categories to symbolize low to high social vulnerability.

- Low - ≤ 25 th percentile
- ≤ 50 th percentile
- ≤ 75 th percentile
- High - ≥ 75 th percentile

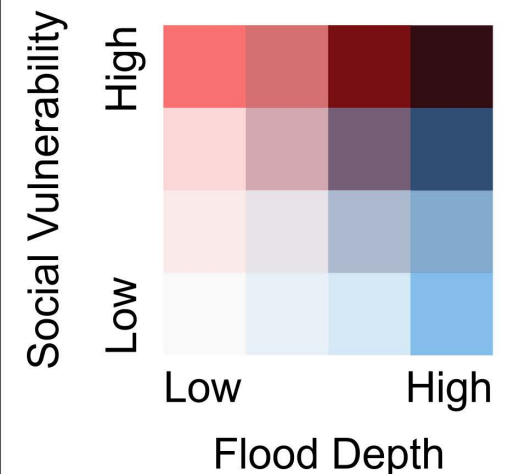

Union County

Flooding Exposure and Social Vulnerability

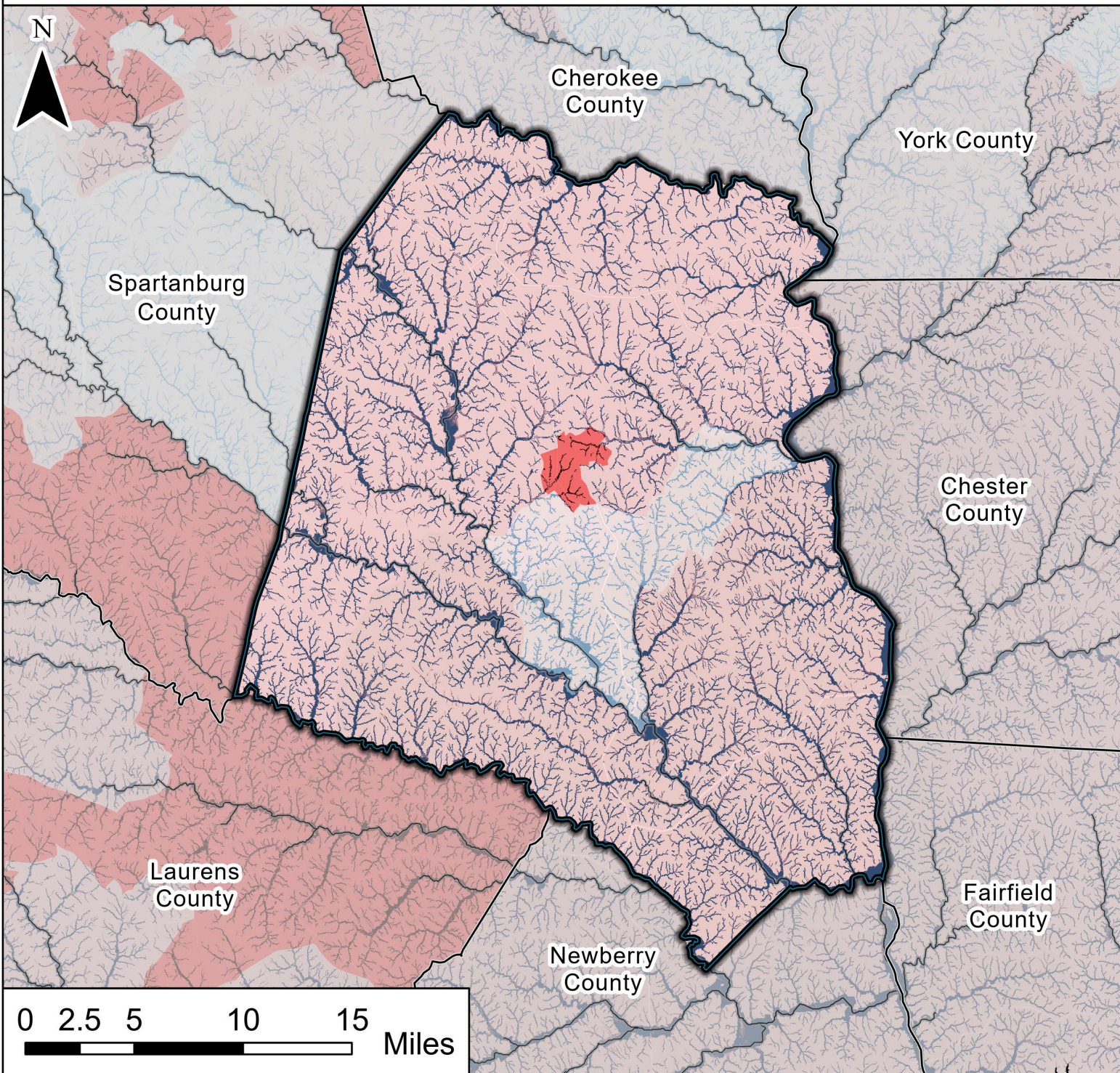

This map overlays flooding depth associated with a 1% Annual Chance Event (1 in 100 Year Flood) and Social Vulnerability (SoVI®).

Flood Depth's are produced by the First Street Foundation, and are symbolized in 4 categories;

- Low - Under 1 foot
- Under 2 feet
- Under 3 feet
- High - Over 3 feet

Social Vulnerability values are taken at the Census Tract Level - State Percentile value, and provided by the National Risk Index (FEMA). This map uses 4 categories to symbolize low to high social vulnerability.

- Low - ≤25th percentile
- ≤50th percentile
- ≤75th percentile
- High - ≥75th percentile

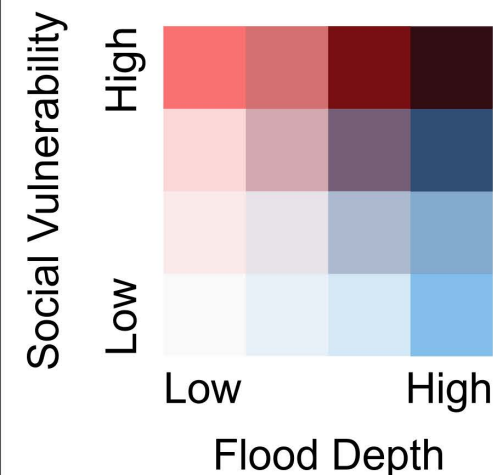

Williamsburg County Flooding Exposure and Social Vulnerability

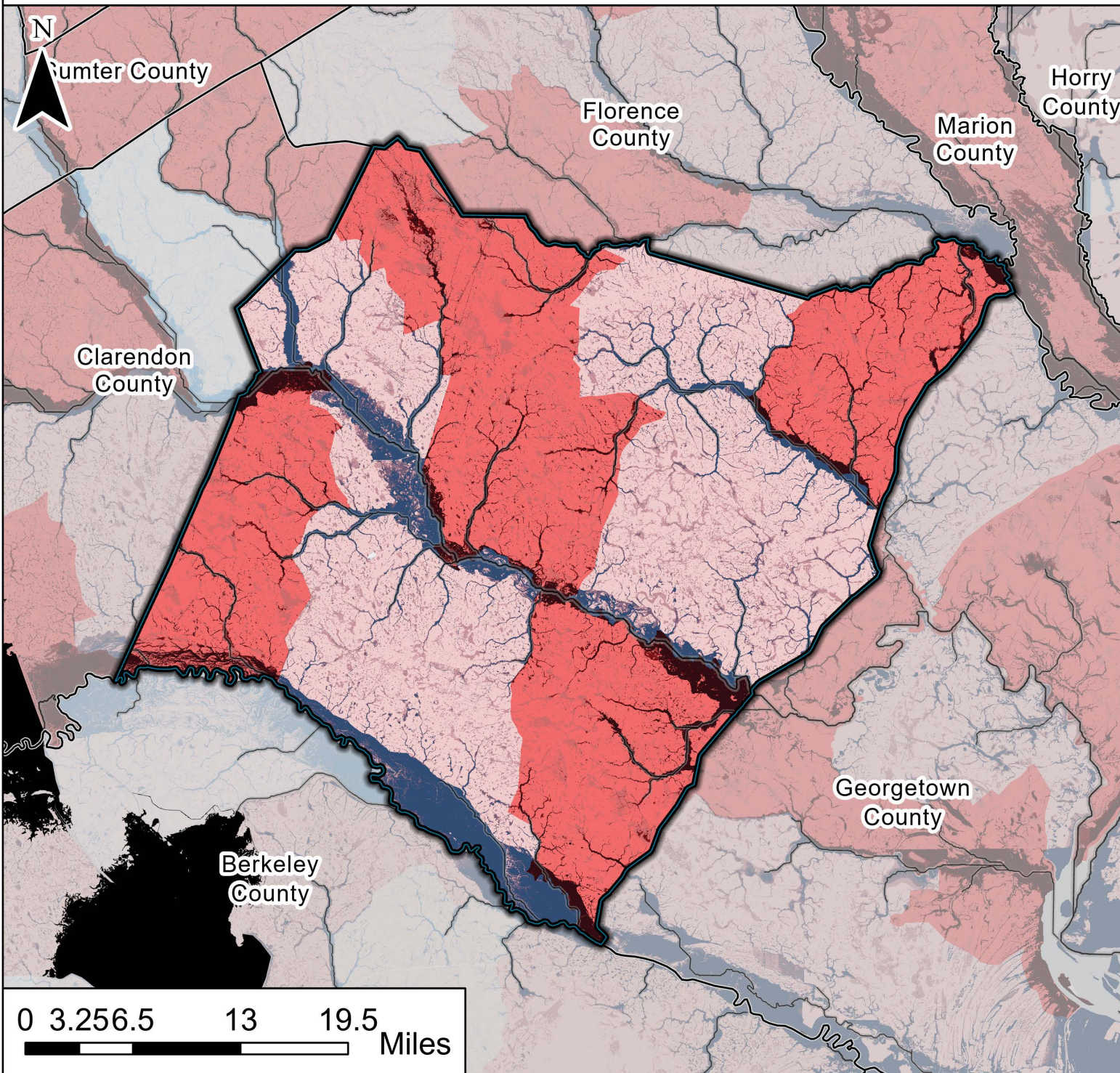

This map overlays flooding depth associated with a 1% Annual Chance Event (1 in 100 Year Flood) and Social Vulnerability (SoVI®).

Flood Depth's are produced by the First Street Foundation, and are symbolized in 4 categories;

- Low - Under 1 foot
- Under 2 feet
- Under 3 feet
- High - Over 3 feet

Social Vulnerability values are taken at the Census Tract Level - State Percentile value, and provided by the National Risk Index (FEMA). This map uses 4 categories to symbolize low to high social vulnerability.

- Low - ≤ 25 th percentile
- ≤ 50 th percentile
- ≤ 75 th percentile
- High - ≥ 75 th percentile

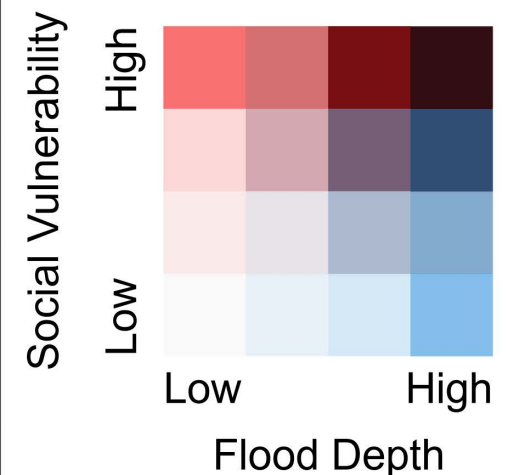

York County

Flooding Exposure and Social Vulnerability



This map overlays flooding depth associated with a 1% Annual Chance Event (1 in 100 Year Flood) and Social Vulnerability (SoVI®).

Flood Depth's are produced by the First Street Foundation, and are symbolized in 4 categories;

- Low - Under 1 foot
- Under 2 feet
- Under 3 feet
- High - Over 3 feet

Social Vulnerability values are taken at the Census Tract Level - State Percentile value, and provided by the National Risk Index (FEMA).

This map uses 4 categories to symbolize low to high social vulnerability.

- Low - ≤ 25 th percentile
- ≤ 50 th percentile
- ≤ 75 th percentile
- High - ≥ 75 th percentile

